MAYFAIR

A PAUL RAYMOND PUBLICATION VOLUME 31 NUMBER 5 £2.25

USA $6.99
CAN $7.99
France 53 Fr.
Germany 22 Dm.
Austria 125 Sch.
Belgium 207 B Fr.
Netherlands 12.75 Fl.

QUALITY MAGAZINE WARNING!
THIS MAGAZINE CONTAINS IMAGES OF TRULY BEAUTIFUL GIRLS THAT MAY DISTORT THE SHAPE OF YOUR TROUSERS
100% GORGEOUS GIRLS!

SHARON STONE STARKERS!

The Stone Poses…

SERIOUSLY SEXY!

Inside: Britain's Most Beautiful Girls Striking Provocative Poses

9 770025 616029 05

GORGEOUS GIRLS!

You Want Them? We've Got Plenty!

ANITA

CLAIRE

SHANA

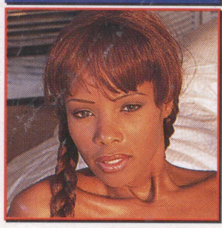

SIAN & DEBBIE

DIANA

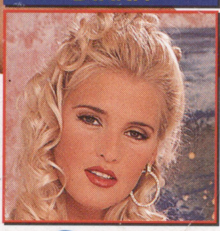

EVIE

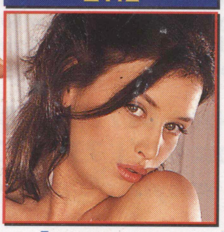

PATRICIA

PLUS! CAT-WALK CUTIES • FLASHY CARS • LEWD LETTERS
TRIPPING IN THAILAND • PAMELA ANDERSON • AND MORE!

Mayfair Magazine

Volume 31 Number 5

A Paul Raymond Production

Starring

Stephen Bleach *as the powerful publisher*
Steve Shields *as the idealistic young editor*
Richard Guy *as the proud production editor*
Mike Collier *as the suave sub-ed/staff writer*
Ian K Tindale *as the debonair designer dude*
Mark Quinn *as the clever circulation director*
Karina Good *as the ace advertising salesperson*
Carl Snitcher *as the big chief executive bloke*

Guest Stars

Howard Johnson *as the tenacious news-hound*
Chris Hayward *as the psychotic cartoonist*
David Long *as the motoring correspondent*
Phil King *as the net-nerd with the big words*
Warwick Hunt *as the mysterious stranger*
Gordon Rondelle *as the man with the Tesco's bag*
Jimbo Gomes *as the man from Oman*

Stills Photographers

Denys Defrancesco – *for Anita & Shana*
Stephen K Morris – *for Claire*
Roger Vincent – *for Sian & Debbie*
Viv Thomas – *for Diana*
Ralph Medland – *for Evie*
Peter Flodqvist – *for Patricia*

Published every four weeks by Paul Raymond Publications Ltd, 2 Archer Street, London W1V 8JJ, England. Tel: 0171 292 8000.
Colour by Technik, Berkhamsted, Herts.
Printed by The Artisan Press Ltd, Beaumont Leys, Leicester.

Fiction: all characters are fictitious and there is no intended reference to any person living or dead. This periodical is sold subject to the following conditions: namely that it shall not, without the consent of the publishers first given, be lent, resold, hired out or otherwise disposed of in a mutilated condition or in any unauthorised cover by way of Trade, or affixed to or as part of any publication or advertising, literary or pictorial matter whatsoever.
All contributions, including photographs, submitted to the magazine are sent entirely at the owner's risk and, while every care is taken, neither Paul Raymond Publications Ltd, nor its agents, accept liability for loss or damage.

Distribution: Comag, Tavistock Road, West Drayton, Middlesex UB7 7QE, Telephone: (01895) 444055.
Subscriptions and back issues: MRM, PO Box 503, Leicester, LE94 OAD. Telephone: (01858) 410510.

Copyright © Paul Raymond Publications Ltd 1996. ISSN 0025 6161.

Custodian of records for Paul Raymond Publications Ltd is Carl Snitcher. Any records the publisher is required by law to maintain are located at 2 Archer Street, London W1V 8JJ, United Kingdom.

Phone: 0171 292 8000
Fax: 0171 734 5030
e-mail: mayfair@pr-org.co.uk

YOUR HOSTS THIS EVEN

5 **Anita**
She's young, she's fun, and this is her first nude appearance in any magazine. Bet it won't be her last...

Diana
She's no lady! She *is* stunning, though, and stripped for action.

Claire 15
A 21 year-old legal secretary from Brighton, with a penchant for Bailey's on ice.

Shana
Curvaceous, cool and, it must be said, just a little bit crazy: "I'd like to date Prince Edward."

27

Sian and Debbie
Our delectable duo happen upon an open-air power-shower in the woods. Very fortunate.

35

ATTENTION ALL READERS!

Have you got any saucy snaps of your wives or girlfriends? If so, then please keep them in your sock drawer because we're not interested! Mayfair Magazine only publishes quality photographs of professional glamour models. Thank you.

FOR
NING...

Evie
Grrr! A cat-lover from Newcastle, Evie is purrfectly formed. Sorry.

Patricia
Desk-jobs needn't be boring.

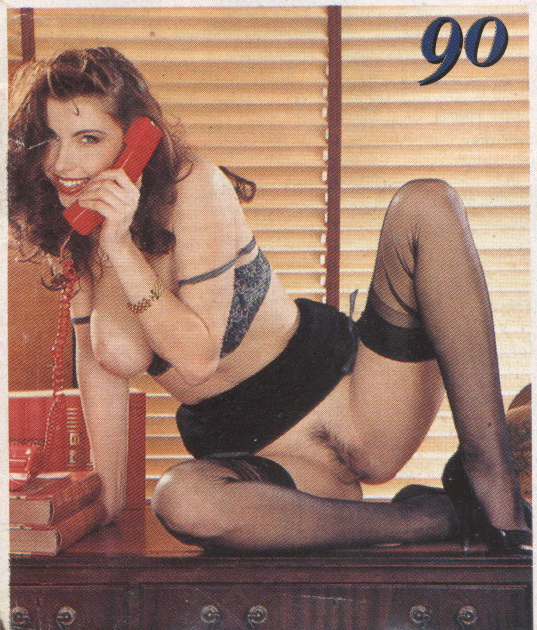

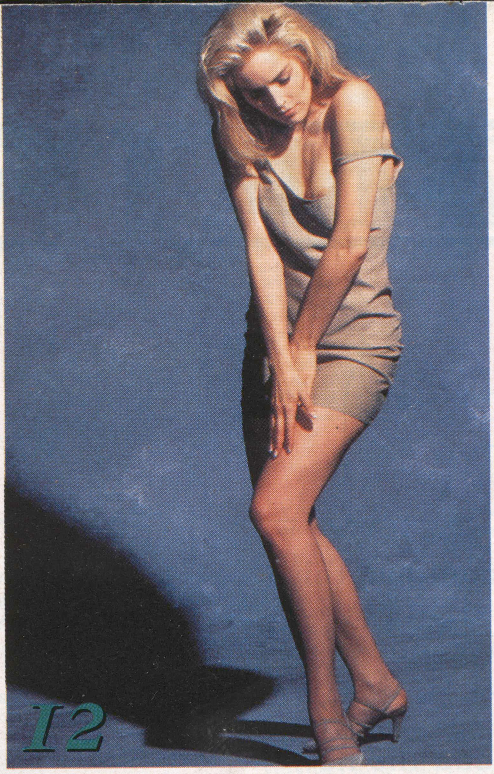

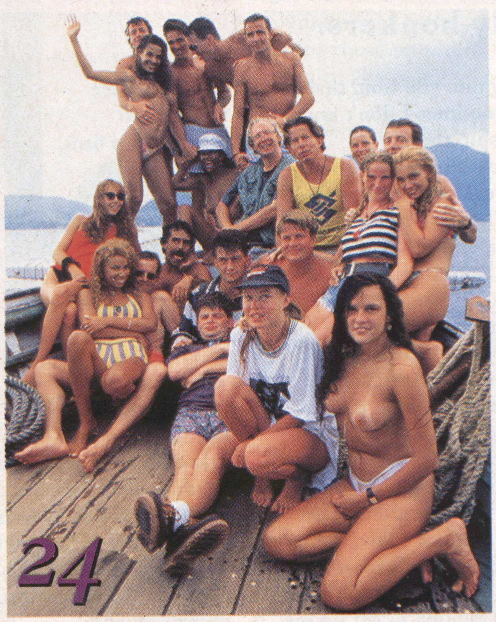

WHERE IT'S AT

Mayfair Male 04
You Mayfair readers certainly aren't shy, are you? This issue's post-bag was positively bulging – keep 'em coming...

Nudes Report 12
Shaggable Sharon Stone shows us her star qualities (and very nice they are, too). Plus other bits of a newsie nature.

Blue Moon Party! 24
There's more to Thailand than temples and tourists – like a two-day tropical island rave that blows Goa off the map.

Simone Says... 26
She's big, she's black, she's beautiful. She's top US hard-core porn star Simone Domonique – and she's talking dirty!

Sex With Your Ex 34
We've all been there, but we haven't all done it – should you? And, if you should, what's the best way to go about it?

Scene From... 42
Barbara Windsor, flash sports cars, Iggy Pop, filth on the internet, Jet from *Gladiators* and we offer out *The Face*.

Objects Of Desire 58
So, you'd like tinted windows, a nice CD-player and a decent fag-lighter? Then you'd better look elsewhere, because this motor doesn't even have a speedo!

Quest 66
Real women answering really personal questions. This issue: anal sex – is it a turn-on, or just a pain in the arse? At last, the truth can be told!

Yes! I'm Coming! 98
The idea couldn't be simpler – you give us some money and, in exchange, we'll give you lots of pictures of beautiful girls posing with their clothes off. In colour. With sports cars as well. Fair enough?

MAYFAIR Male

Our Man In Charge of the Filing Cabinet flew into action as soon as Martin's letter arrived. "Will these do?" he asked in his characteristic, no-nonsense fashion. "Yes," we said. "They'll do nicely. Thank you."

We received a truly massive mail bag this issue, fairly bulging in all the right places, too! There's a full-on filthy account of a fruity first-time girl-on-girl sex session, a gripe about high heels and heaps of other horny happenings. Oh yeah, and the new Mayfair cartoonist is simply bonkers.

DON'T SUCK, JUST FUCK!

I'm beginning to think I'm a bit strange, and I'd be really grateful if someone could reassure me! The truth is, I just can't see the point of foreplay. When I talk to my girl-friends, they go into raptures when they describe their boyfriends sucking their nipples and licking their fannies. My friend Mandy claims she can only have an orgasm when she has a hot mouth sucking her cunt lips and clitoris, and sometimes she needs to have a finger or two in her hole as well! She says it turns her on to come right in his face and see her love-juice smeared over his chin. Dirty bitch! Don't get me wrong, I'm quite happy to suck cock, but it only turns me on because I know I'm getting him hard enough to push in past my lips and up my cunt.

I mean, that's the whole point of sex, isn't it? Whatever you do to get you in the mood, you're going to end up filled with driving cock, and girls love that just as much as blokes. And that's all I want. You're wasting time and good spunk when you spend ages sucking prick. The best thing for me is to get turned on just enough so that his prick will slide in easily. I don't like to wait too long though, because I want to feel nice and tight when he first enters me, so my fanny will really grab at his cock and he'll have to really grit his teeth and push in for the first few strokes. I love that feeling of being opened up before the real fast fucking can begin!

It's even better when I'm on top and guide his meat to spread my pussy. I can use my full weight to suck his whole cock up me, right down to his balls. And there's the bonus that you can watch his dick disappearing into you from that position. Sometimes I don't know how it all fits up there!

Of course, as soon as we start fucking for real, my cream really pours out. That's when we start to go really hard and fast and I go wild, grabbing his bum to pull him in as far as he'll go, fucking and fucking until the first waves of orgasm hit and I feel my cunt muscles lock around his tool. The thicker the cock, the better, because then it feels even tighter.

I suppose I prefer afterplay to foreplay. I get quite a kick out of sucking his cock just after we've fucked, first because I love the taste of my juice mixed with sperm but also because a good blow job will get him hard enough to get up me again!

I feel sorry for girls who say they can't come from just penetration. All I can say is spend less time sucking and more time fucking!

Natalie, Loughborough

Reply: *Well it's a matter of horses for courses, isn't it? Of course, we'd prefer a few more fillies with your particular approach to foreplay ourselves – all that fiddling about before the main event can get yawnsome.*

FEELING JADED

When I saw Jade on the cover of Vol 31 No 2, my eyes almost popped out of their sockets, and I bought it straight away. She has got to be one of the most sensational birds I have seen in my life, and when I got the mag back to the privacy of my flat, I had a marathon wank-session.

I imagined her stripping for me, slowly peeling off her scarlet top and black lace knickers to reveal those firm, round breasts and her dark, tempting bush. I could see her lounging on my bed just like she did in the photos and hear her whispering "Come and fuck me" softly with that delicate, slightly parted mouth. I didn't need a second invitation and thought how it would feel to move on top of her, feeling the warm flesh pressed against me as my cock slid slowly into her wet pussy.

She's such an incredible turn-on, I even had to buy an extra copy of the magazine, because I couldn't stop myself coming over the pictures! So please, please can we see Jade again some time soon?

Yours exhaustedly,
Martin McKeeley, Belfast

Reply: *Your wish is our command – Filing Cabinet Man, bring forth another picture of the delectable Jade, and make it snappy... er... sexy. And don't disappear into the bogs with it this time (it took us ages to coax the bugger out the last time he took to his 'porcelain throne of research').*

AUNTIE BEEB'S BOOBS

I thought your readers might like to know about something that happened this weekend. I was sleeping off my Sunday roast and the night before's hangover yesterday, hoping for a nice relaxing afternoon of footie on the box, when *The Clothes Show* came on. Normally, it wouldn't have lasted thirty seconds before I turned over to the Bond film that's usually on the other side, but frankly I was drunk and I just couldn't be arsed! I groaned when some geezer called Jeff Banks started squealing about how great chiffon looked with sack-cloth while the Pet Shop Boys droned in the background, but just

as I told him what I thought by letting out a massive fart, things picked up in a big way.

A report came on about London Fashion Week. These fashion designers have got it easy – the models were hardly wearing anything. Alright, so they were a bit scrawny, not at all like the beautiful girls in *Mayfair*, but they weren't scared of flashing a bit of tit and beaver – and there were dozens of them! It wasn't even six o'clock in the evening! Of course, I immediately forgot my hangover and had to slip into the bathroom for a quick wank.

I had been thinking about subscribing to an adult cable channel, but now I don't think I'll bother. I'm even going to pay my licence fee, now I know Auntie Beeb is spending it properly, and I've already set the video for next week's programme because it features a swimwear special. I was wondering if any other readers have found sex sessions hidden away in the TV listings they might be able to recommend? And could you print a picture of a catwalk model with her kit off, just to prove my point?

Jack Conroy, Chichester

Reply: *We couldn't agree more, old son. Check out our news story regarding the very same fashion event that got you all hot under the collar in our news section this issue. Meanwhile, here's a snap of a catwalk bird with her tits out for you.*

SUCK IT AND SEE

I thought it was about time I wrote to you, to share the experiences I have had with my best friend, Maranda.

Maranda and I look similar, though she is just a bit taller. We both have long legs and flowing brown hair, and we agree that though her tits are bigger, my arse is cuter.

It all started once we had broken up from college for the year. Maranda and I were hell-bent on having a good time, so while mum and dad were away, continued on p23

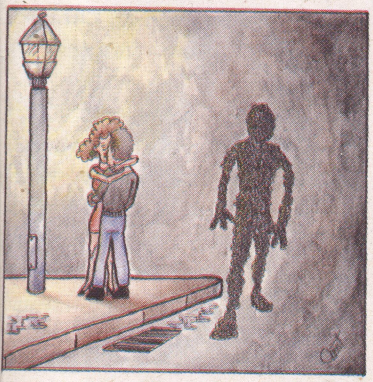

THE COUPLE FAILED TO NOTICE A MAN MADE ENTIRELY OF CHAINS

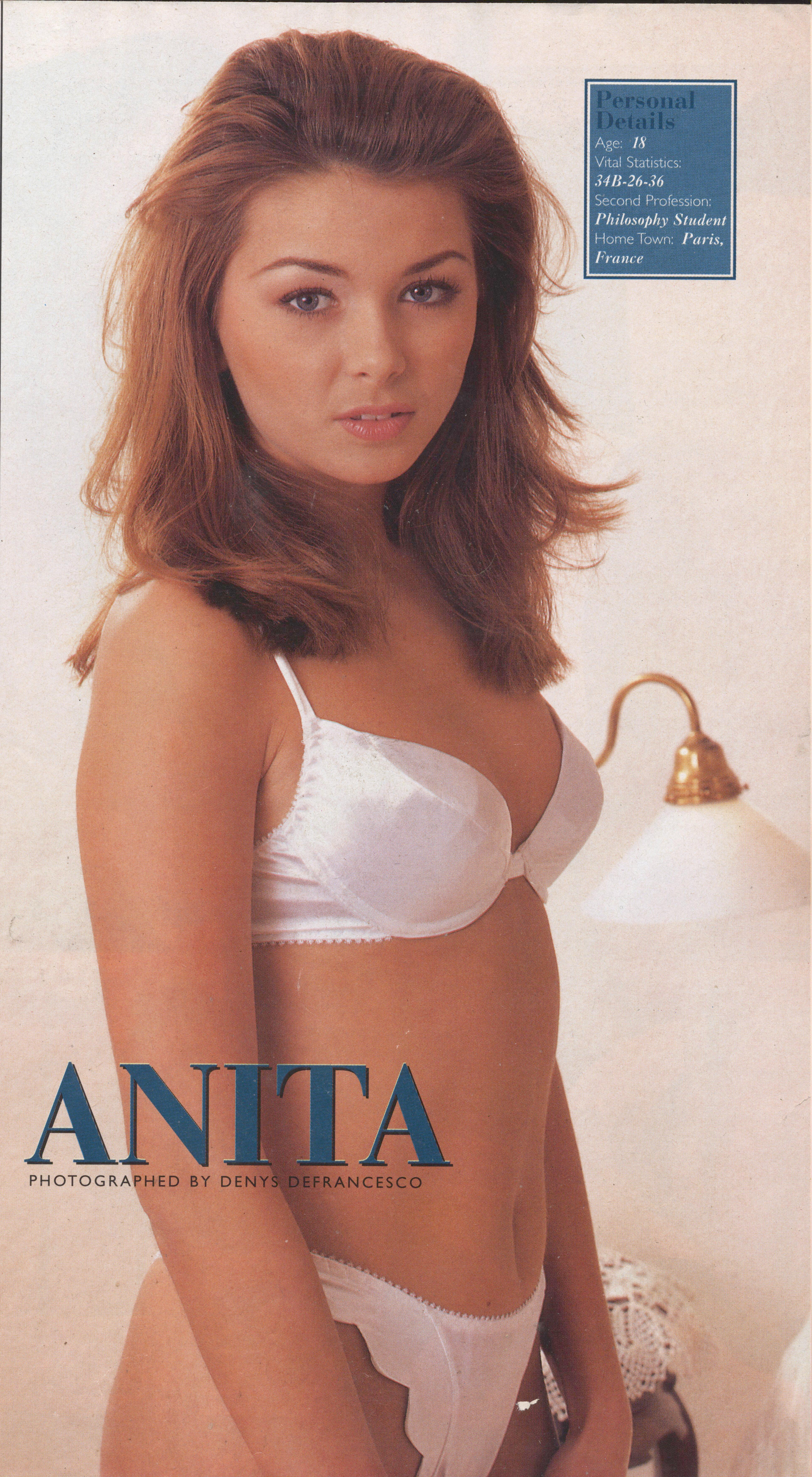

Personal Details

Age: ***18***

Vital Statistics: ***34B-26-36***

Second Profession: ***Philosophy Student***

Home Town: ***Paris, France***

ANITA

PHOTOGRAPHED BY DENYS DEFRANCESCO

Favourite Holiday Destination: ***My parents own a traditional farm house in the Loire Valley which I visit two or three times a year with my girlfriends (and sometimes boyfriends, but don't tell my mum!).***

Favourite Mode of Transport: ***Horseback! I used to ride a lot before going to university, although I've never owned my own horse. I'd like to, though, so if my modelling career takes off, who knows?***

Favourite Kind of Music: ***Oooh, it's got to be Jazz! I don't mind modern pop, well, some of it anyway, but a good toe-tapping Jazz tune gets me going every time. It's so incredibly sexy!***

Most Expensive Gift Received: ***On my eighteenth birthday last year my parents surprised me with a Fiat Uno. I love it! It's painted dark red, and I call her Madame Fi-Fi – it's silly, I know, but she really is lovely!***

Most Embarrassing Moment:
During a school trip to visit Notre Dame Cathedral when I was about twelve I couldn't find a loo anywhere, so decided to wait until we got back on the bus. Unfortunately, just as we were leaving, my poor bladder couldn't hold on any longer! I've had an irrational fear of churches ever since.

Worst Date Ever and Why:
I had a big fight with an ex-boyfriend in the middle of a posh restaurant once – it was terrible! He was shouting at me, so I pushed the table over in his lap and ran for it!

Nickname and Why You Have It: ***Well it's funny you know, but my old nickname in school comes from my 'most embarrassing moment'! In French it was La Petite Culotte Mouillée – which roughly translates as Little Miss Wet Knickers!***

Most Erotic Experience: ***Ah ha! I knew this was coming [laughs]. Without giving too much away, let me just say it involved three of my best girlfriends, rather too much cheap red wine and a box of painfully large beeswax candles...*** Ⓜ

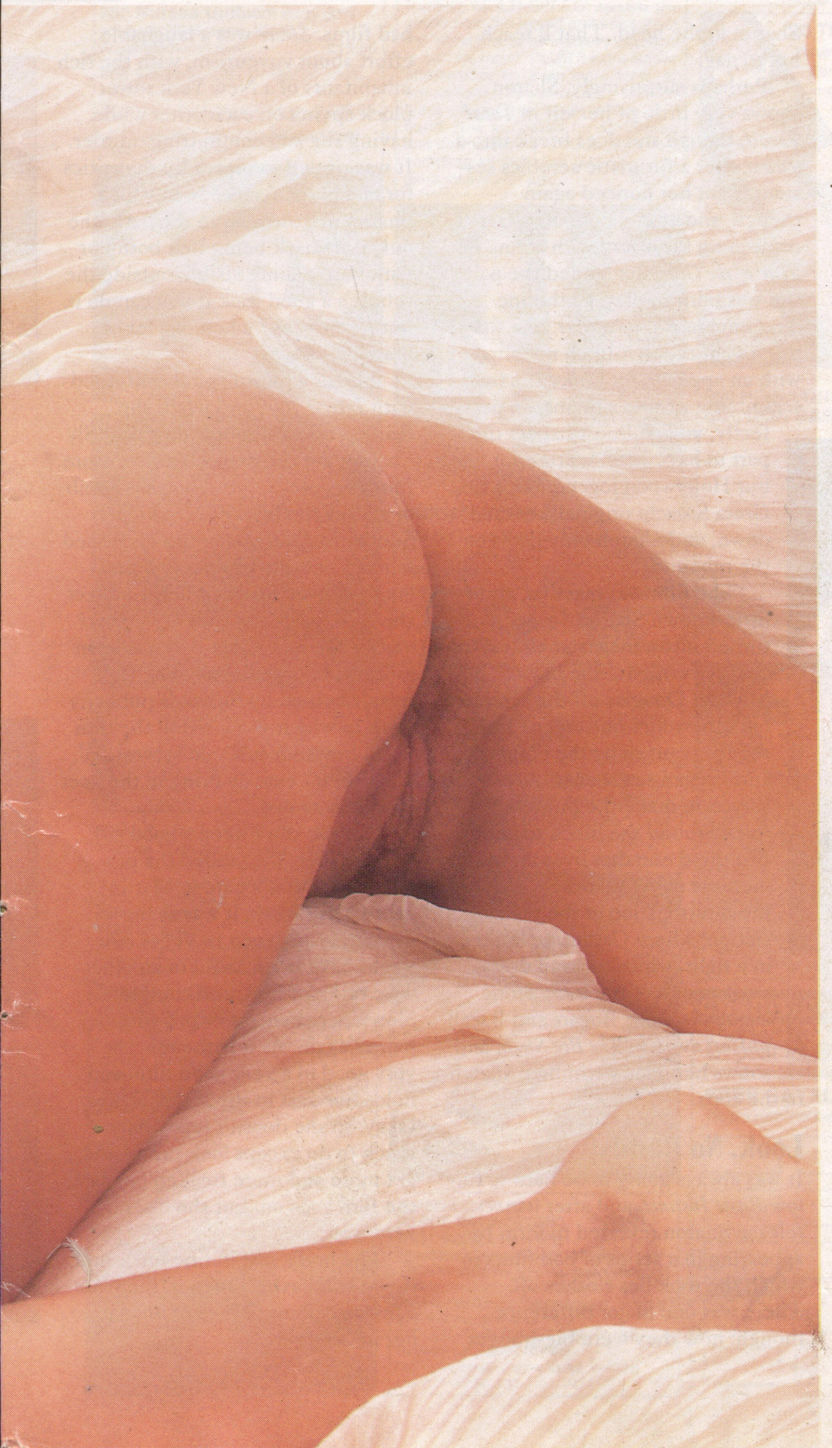

SHARON STONE

SHE'S NO TRACY!

She's blonde, she's rich, she's fit and famous. She'll also drop her drawers at the drop of a hat. So let's have a big hand please, for the one, the only, Shagga!

It is the greatest movie moment of the 'Nineties so far. When it was first seen, everyone was watching it, talking about it, arguing about it and copying it. Somehow, it was one of those moments in history that captures the spirit of an age, but the strange thing is that it appealed to plumbers in Barnsley just as much as it did to the movers and shakers of Hollywood.

Is it the escape from the bank in *Reservoir Dogs*? Bruce Willis' everyman hero foiling the bad guys with "Yippee-kiy-ay, motherfucker!" in the *Die Hard* movies? No – I'm talking about Sharon Stone as she uncrosses her legs in *Basic Instinct* and says "It's nice."

Sharon Stone isn't the first struggling thespian to be turned into a fully-fledged star by taking her kit off, and she certainly won't be the last – but Shazza's transformation from B-movie background floozy to A-list superstar has been an even greater leap than usual.

No Contest?

The Stone story begins on March 10th, 1958, which makes Sharon 38 years old by our reckoning. She was recently quoted as saying she had no idea she was pretty while growing up, which is strange when you consider that she won local beauty contests as a teenager.

She claims she was still unaware of her outstanding looks when she was put on the books of a modelling agency in New York, and signed up for acting classes in her spare time. Amazingly, her first film appearance came in a good but downbeat Woody Allen film, *Stardust Memories*, but blink and you'll miss her as a commuter on a passing train. Most actors and actresses would kill for a role in a Woody Allen flick, and Shaggable Shazza had landed one just as a warm-up!

Embarrassed by the ease with which she'd landed her first credit, Sharon vowed to appear in a string of dire low-budget pictures and even worse TV movies. Well, she didn't really, but in the event that's what happened.

Brown Shoes

Irreconcilable Differences, Allan Quartermain and the Lost City of Gold and *Action Jackson* are all crap movies, and anyone who tells you differently is either a liar, or someone with taste so bad they'd wear brown shoes with a black suit.

However, they got our Sharon regular work in the mid-Eighties and her face started to get known around Hollywood. Her body got talked about even more though, because she was already developing her hallmark acting style: De Niro twitches, Brando grunts, Bardot gyrates, and Sharon takes her clothes off.

Total Dick Action

The one film before *Basic Instinct* that really got Stone noticed was 1990's Schwarzenegger action vehicle, *Total Recall*. Sharon plays

Arnie's extremely horny wife, who turns out to be a bitch of the first order. The film's central scene sees Arnie standing in the middle of a room beset on all sides by people, including Shazza, who claim that they are telling the truth and everyone else is lying. It's all too much for Arnie's tiny brain, so he shoots Sharon in the head. That'll teach her to nag.

Perhaps surprisingly, Sharon shows very little of herself in *Total Recall*, though she does break into a sweat after a futuristic aerobics session. It got her noticed again though, and after a not bad effort at combining kit-offery with acting in *Year of the Gun*, she landed the part she was born to play: Catherine Trammel in *Basic Instinct*. She fits the role of the rich-bitch novelist with an appetite for kinky sex (and scrambling people's brains) so perfectly, you'd almost expect the part to have been written for her, but Hollywood legend has it that Greta Scaachi originally turned it down, and Sharon only got it on the rebound.

The film was massive, and little-known Sharon Stone turned into a megastar almost literally overnight. She blew Michael Douglas off the screen (and blew him on-screen) and the fuss caused by the bondage and lesbian sex scenes only served to make the punters queue round the block to get in. But the scene that lives on in the memory above all others is still the interrogation at the police station, where Catherine lounges in a tight, white cocktail dress, smokes one of the most erotic cigarettes since Bogart and Bacall puffed away in *The Big Sleep*, and shows her neatly-trimmed snatch to the cops.

Look, No Hands!

It was always going to be hard to follow *Basic Instinct*, and after its release Sharon reverted to form by appearing in a series of bad films in which she took her clothes off. There was one major difference though: now they were big-budget bad films. *Sliver* was a laughable effort about voyeurism, with the rich inhabitants of a New York tower block spying on each other while having sex and committing murder. It was ripped to pieces by the critics for one particular scene in which Sharon masturbates in the bath, the only drawback being that both her hands are plainly visible outside the tub. It's a good trick if you can do it, but it must take a hell of a lot of practice.

The downward spiral continued with *Intersection*, and when she teamed up with fellow megastar Sly Stallone for the explosive adventure film *The Specialist*, the biggest bomb of all was the box-office takings. Suddenly, Sharon's critics dismissed her as a one-hit-wonder and they laughed even harder when a project she'd co-produced called *The Quick and the Dead* was shot down as soon as it was released. Arguably, it wasn't helped by Sharon's publicity work in which she insisted the film was a 'revisionist feminist western'. That didn't exactly bring in the beer and curry crowd.

But you can't keep a good girl down. When she landed the part of Robert de Niro's wife in Martin Scorsese's *Casino*, it was as big a gamble as any seen in Vegas. She might have been awful in an otherwise brilliant film, and completely blown her chance to work with big names again. As it is though, she's very good in a very good film, and holds her own in the acting stakes. Okay, so she doesn't really have much to do except look pretty and get more and more freaked out as the film goes on, but she does it very well.

The bod's still in fine fettle and, if you still haven't seen it, there are a few excellent flashes of Shaz in her underwear…

PICTURES BY SCOOP SYNDICATION

'Brrr, it's like a fridge in here!'

Basic Instinct: Any time…

Basic Instinct: …Any Place…

Basic Instinct: …Anywhere!

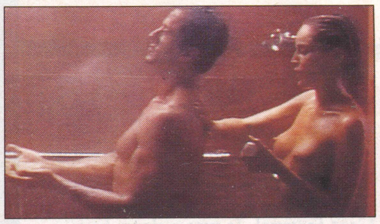

The Specialist: Soapy tit job

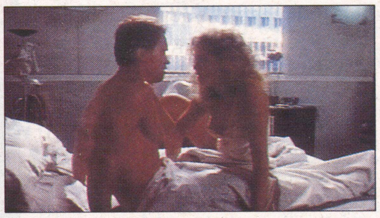

Total Recall: Nag nag nag…

Sliver: Good knockers, bad film.

Basic Instinct:
'What're you lookin' at?'

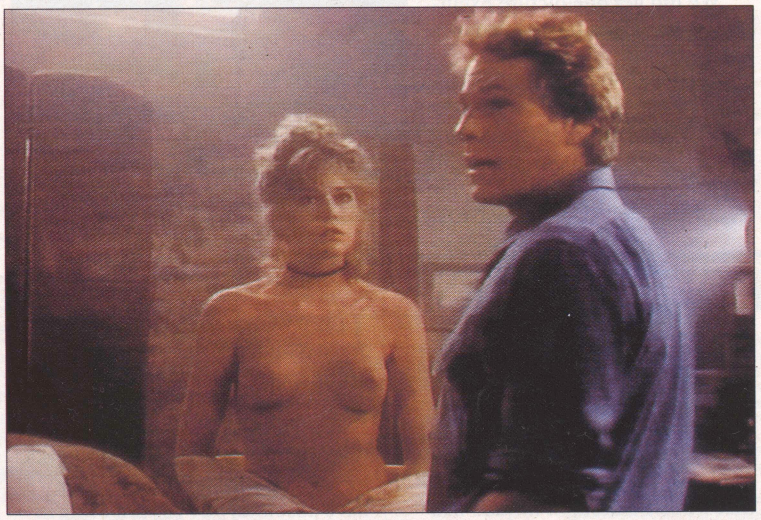

Irreconcilable Differences: 'What a delightful etching you have on the wall.'

Basic Instinct: And here comes the ice-pick!

Basic Instinct:
'It's nice!'

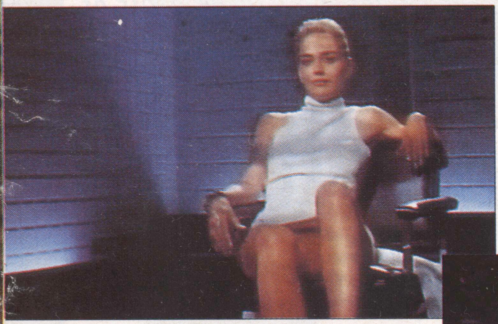

Action Jackson: Steamy

Allan Quartermain: Fun in the sun

Sliver: Great arse, bad film.

Scissors: Quality tittage

Cold Steel: Hot sex

BRISTOL CITY BLUES

Roving reporter Keith Furness catches up with the girls from the UK Glamour Review Show, and even manages to take a couple of half-decent pictures! Will wonders never cease?

The UK Glamour Review is a touring all-nude sextravaganza which has been running for the past seven years under the firm yet friendly guidance of Alan Whitehead (ex-member of '70s glam-rockers, Marmalade).

Having been linked closely with The Sport newspaper for the past god-knows-how-long, I went along to the UKGR's first re-vamped show since the Sport relationship ended and – wow! Held in the fair city of Bristol, it was a night the local yokels will remember for years to come.

A total of 12 girls (not one dog among 'em) put on a show to remember, and the punters lapped it up – almost literally, in one instance! Sporting sexy routines (pardon the pun) and lovely girls, the entire event came over as a highly polished, expertly choreographed grunt-fest well worth the entrance fee. Stick us on the guest list next time anyway, though, yeah?

DIRTY DIGGERS

On a promise of the biggest display of beaver since Davy Crockett retired, we winged it down under to Sydney's famous Mardi Gras festival. It was a drag, but nothing's too much trouble for our beloved readers. And we know what you're thinking – yes, it is a ninety percent gay event, but with fifty thousand bodies on the streets, that still left about five thousand young women for us to cast our eyes over; surely we couldn't fail to bring back a bulging dossier of busty beauties?

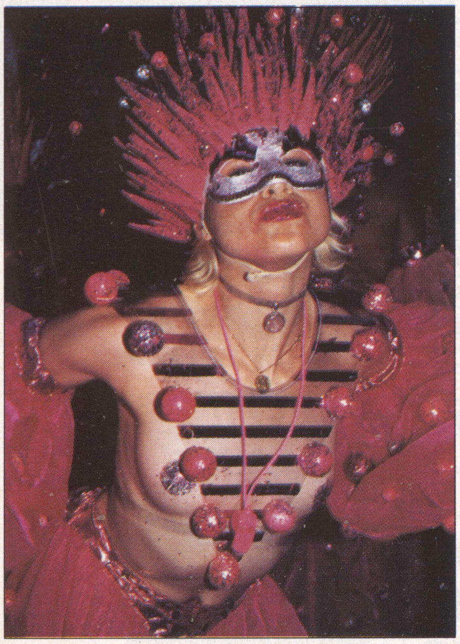

Er, yes, we could. It is our sworn duty to keep this magazine a slapper-free zone and unfortunately, the raunch-o-meter barely moved all weekend. These five babes were the only ones worth a second glance, so enjoy them. Slim pickings maybe, but that's what you get for having such sky-high standards.

We did get one picture exclusive, though. Yes folks, Mayfair has the first genuine proof that we are not alone in the universe. The creature in pink identified itself as Sheila from the planet Sex and spent all night persuading us to "take me to your leader". Of course, we assumed she was talking about our publisher. Her flying saucer is due to touch down at Heathrow in June [You're all sacked –The Publisher].

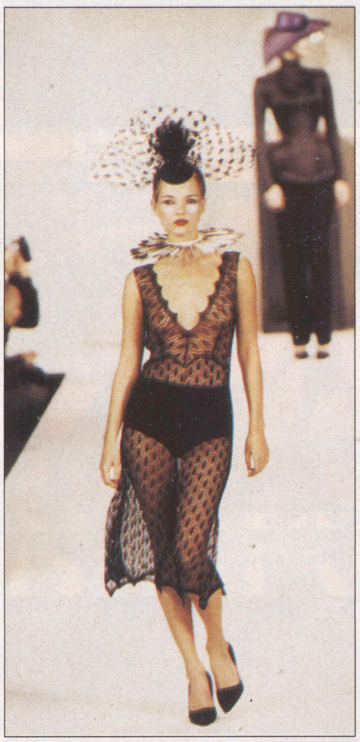

ANOTHER LOAD OF OLD COBBERS

Dilemmas of a rather delicate nature for Red Hot Chili Peppers bassist Flea recently. To see off junior rockers Silverchair in style after an American tour support slot, Flea ordered a couple of top-line strippers to add a little something to their performance. But when he found out that the young Australians' parents were going to be in the audience cheering their offspring on, Flea seriously considered cancelling the nudesome additions for fear of upsetting the elders. The 'performance' went ahead only after Silverchair's sixteen year-old frontman Daniel Johns explained that while he thought his dad had seen a pair of tits in his time, he was absolutely certain his mum had! Who said rock stars were bad muthas with no manners?

THE (OLD) BOY CAN'T HELP IT

If you have trouble keeping your chap under control, then get hold of the recently-published book 'Sperm Wars' by Robin Baker (Fourth Estate, £7.99). Why? Because it says there are tons of biological reasons for infidelity that we have absolutely no control over. In lay-man's terms, that means we can do anything we like and refuse to take any of the blame. Sounds like a good deal to us!

FRANNY'S FANTASY FANNY FRACAS

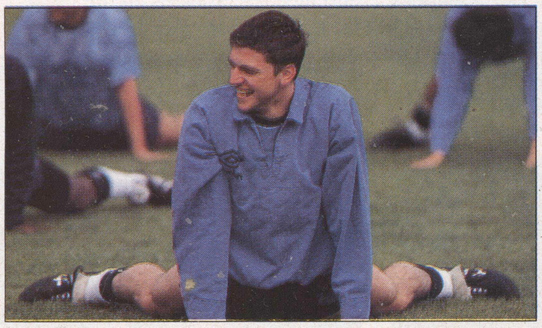

COLORSPORT

Following the latest allegations of sex and drugs scandals in the Premiership concerning Man United's Lee Sharpe and Man City's Nicky Summerbee, it's good to see that City chairman Francis Lee has taken firm action. Having confirmed with his player that the Sunday newspaper 'revelations' of pill-popping orgies were a load of bollocks, Lee has now concluded that it's the end of the matter. Young, fit men with too much money have never and will never get caught up in sex scandals. Just ask Will Carling.

NEXT PLEASE

Imagine a bird who could shag 300 men in one night. Got to be a bit of a goer, wouldn't you say? Well, here she is.

Reckon you're a bit handy in the sack, then, do you? Bit of a Casanova on the quiet, eh? Come on, let's be frank about this – most of us would be ecstatic to manage it any more than twice in one evening, wouldn't we? Five times would be almost unheard of, and ten times could see you right up there with the likes of Big John Holmes (and that bloke from Leicester who claims he got his first stiffy at fourteen, and hasn't lost it since).

It's different for birds though, isn't it? All they have to do is lie back, open wide and think of England. And funnily enough, that is exactly what Jasmin Saint Claire plans to do when she makes her assault on the world gang-bang record in Los Angeles later this month.

Last year a new target of 251 consecutive fucks was set by Annabel Chong, a diminutive oriental beauty who evidently

LONDON FLASH 'EM WEEK

Style, sophistication, class and elegance. The glitzy London Fashion Week has them all. And tits.

London fashion week: one of the highlights of the social calendar for the capital's style-conscious – and a good excuse for the rest of us to ogle fit birds parading up and down wearing next to nothing.

Who's interested in all those stupid rags that pass for the latest creations anyway? By the time anyone we know could afford an outfit like that, she'd have tits down to her knees and a face so wrinkly it'd put Sid James to shame. Ah well, who gives a flying Gaultier about the so-called 'clothes', let's just see some fancy totty flashing her la-la's and we'll be happy.

By the way, the eagle-eyed among you may recognise the bird with the daft hat and black belly-warmers, for she is none other than the curvaceous Kate Moss. Our advice? Sack your tailor, girl, he's obviously not up to it – we can barely see your knockers through that little lot.

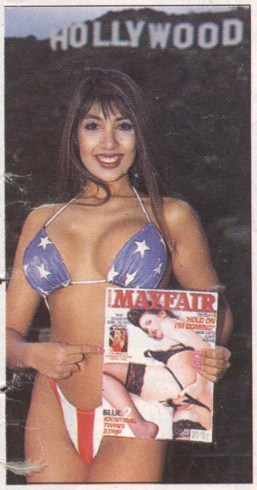

doesn't know the meaning of the word 'no' (bet she knows what 'sore' means, though), and Jasmin is convinced she'll beat it.

"I'm absolutely raring to go," she told us on the phone from LA. "I plan to take on 300 guys, one after the other, then get Annabel to fuck me with a strap-on dildo to make it 301!" Will she make it? Do they have the Saint John's Ambulance folk over there? And just how many buckets of spunk is that, exactly? All these questions – or some of them at least – will be answered next tissue…

Personal Details
Age: ***21***
Vital Statistics: ***36C-22-35***
Second Profession: ***Legal Secretary***
Home Town: ***Brighton***

CLAIRE

PHOTOGRAPHED BY STEPHEN K MORRIS

Favourite Alcoholic Beverage: *I never touch spirits as I've found (through bitter experience!) that they just don't agree with me. Give me a good claret anytime or, failing that, a Bailey's Irish Cream on ice.*

Favourite Kind of Music: *My father was huge a opera buff so I grew up in a house full of Merry Widows, Pirates (from Penzance, of course) and the occasional flute (Magic, naturally). And yes, I do still love it, as you'd know if you'd ever heard me in the shower!*

Favourite TV Show: *I'm completely addicted to* Absolutely Fabulous. *I love Patsy because she reminds me of my best friend, Jane. She's very pretty but always has a drink in one hand and a cigarette in the other! You'd think it was actually her except for the hair – Jane's is much worse!*

Favourite Perfume: *Oh, anything as long as it's not a 'body spray'. I reckon that 99% of blokes couldn't tell Chanel from shit to be honest so, as long as it smells 'nice', they'll be happy!*

Best Ever Party: *A friend of mine was leaving to work abroad for a few years, but before she left she hired a boat on the Norfolk Broads and we spent all night raving our way down the river. There were so many people crammed in with so much booze, I was scared we'd sink or end up getting swept out to sea!*

Nickname and Why You Have It: *I've never really had a nickname as such, not even in my school days. I did have a boyfriend once who used to call me 'Butter Bum' – is that any good to you? I'll let you work out how he thought of it!*

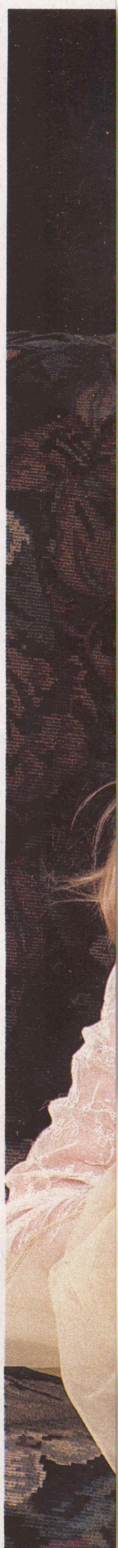

Most Erotic Experience: *It must be when I made love with two men at once, that was pretty horny. I remember I had two boyfriends on the go at the same time and I really liked both of them, so I figured why not let them have a go together? They'd never met each other and at first they weren't sure what should go where, but I soon showed them the ropes! Actually, they're now good friends, though I haven't seen them for a while. In fact, thinking back, it was so good I'd like to try it again – I'm sure their phone numbers are around here somewhere...*

MAYFAIR Male

continued from p5 Maranda came around to stay for the weekend. We wanted to have fun, so of course that meant sniffing out some boys! We dressed up in sexy high heels with me wearing a skimpy pink outfit while Maranda wore a very tight black dress. We set off into town and soon had the boys drooling as we teased them in every bar and club we went to.

When we got home we went out into the garden and sat by the little swimming pool we'd had put in for the summer, sipping drinks and giggling about the way the boys had been eyeing us up. We were sitting together on a sunlounger, so before long our knees were touching. Maranda was so tipsy she nearly fell off, and put her hand onto my thigh to steady herself. It sent a little tingle up my spine and I immediately felt my pussy starting to get wet, the way it does when I play with myself. Maranda must have sensed what I felt because she looked me in the eye and planted her mouth firmly onto mine. Her tongue darted around inside and I started to get very hot between my legs. She dropped a hand to my crotch and rubbed my pussy through my outfit. I couldn't believe how wet I was.

The next thing I knew, Maranda pulled back and exposed her titties. "Suck me, Sheena!" was the only thing she said as she lay back and pulled me on top of her, then yanked my top down so my breasts tumbled free. She started to squeeze and caress them straight away, which made me moan. I wanted her to feel just what I was feeling and slowly started to suck at one of her hard nipples.

She broke away, pushing me back onto the sunlounger with my legs spread wide. My knickers slid off in a second, exposing my dark, hairy bush. When her tongue lapped at my clit, I could already feel the first trembling of an orgasm deep in my sopping cunt. Within minutes my juice was flooding over her face.

She stood up. "Now do me," she ordered, and lay down beside the pool. I could smell the perfume of her pussy in the night air and it was all I needed to start me licking her wet slit. She cried out for me to go faster, then came just as quickly as I had.

Well, that was our weekend sorted out! The next two days were spent licking and sucking each other, and now that we're back at college and sharing a room, we never stop!

Sheena A, Guildford

Reply: *And which college would that be, hmm? A medical one, by the sounds of it – what with all the anatomy homework you seem to be doing!*

TALKING COBBLERS

What the fuck's going on? Why are so many models these days shown wearing sensible shoes and sneakers instead of high heels?

In my opinion, models should always, but *always* be wearing high heels. It doesn't matter if they're in the bath stark naked, lying on a bed in pyjamas or dressed (God forbid) in jungle combat gear. High heels are the ultimate porn accessory and can transform even a plain girl or a dull pose into a proper dick-hardener. High heels, the higher the better, the spikier the better, make a model look like she's asking to be fucked, or at the very least wanked over.

British porn mags used to be hotter on this in the '70s and '80s – these days there are far too many flat-soled shoes and bare feet on display. Bare feet can actually be a bit of a turn-off. Bare feet are for the minority of foot-fetishists. Us high-heel fetishists are in the majority and we demand to have our rights upheld!

Okay, we're prepared to be reasonable. Let's say there are twelve shots of a model in one set – if you really must, we'll allow one to be barefoot. But only one.

Yours hopefully,
Wee Willy Winkie, Kentish Town

Reply: *Fair comment, Mr Winkie, we like high heels, too. Variety is still the spice of life, though, so you can't expect every girl to bear her soles for you. Having said that, you may like to point your mince pies at the delectable Patricia – pages 35 to 42 this issue. Now tell us, does she give good shoe, or what? Ooh yes, suits you, sir, suits you…*

ORIFICE POLITICS

It takes a lot for me to bother writing anywhere – and now a lot has happened to me and I can't scribble it down fast enough!

We've all got our fantasy figures, but I never thought mine would become reality! Denny is the PA to the director of the company I work for – lucky fucker! She's a bobbed brunette with a wicked smile and eyes that can pierce right through you. While her curvy arse may be just the wrong side of slim, her tits are this side of heaven – large, pale, and barely contained by the white cups of her lacy bra. She only ever seems to wear the flimsiest of blouses so you can see virtually everything she's got – and almost get your eyes poked out if there's a cool draft!

Anyway, I can't resist wandering over with the slightest excuse, and I guess I made it pretty obvious I was interested. One morning I'd got in early, and was pleased to see Denny was there too – along with the boss. When she came out from his office I made my usual crap joke and pass at her when she said, "One of these days I'll think you fancy me – then you'll be sorry."

I swallowed heavily and chanced my arm. "Why would I be sorry?" She looked levelly at me and said, "Because I'll fuck you so hard that your smile continued on p57

JENNY WAS A DEMON IN BED

BLUE MO

Imagine a tropical island paradise with swaying palms, golden sand and clear blue sea. Now add a PA system the size of a small village, a few thousand randy ravers, truck-loads of drink and drugs and you've got the recipe for one wild night out. Steve Shields reports from Thailand's infamous 'Full Moon Party'.

The old saying that size doesn't matter may ring true in the bedroom, but when dance parties are under discussion the opposite is always the case – and as dance parties go, they don't get any bigger (or better) than Thailand's infamous Full Moon Party, a regular two-day bash on the tiny tropical island of Koh Pha-Ngan (see box for correct pronunciation).

A beach party has been held on and around the phase of the full moon every month since 1989 at Haad Rin, an obscenely picturesque three-beach peninsula situated at the bottom right hand corner of the island. These days, of course, the assorted revellers writhe and gyrate to the latest jungle, trance and techno creations – I was here back in 1990 and let me tell you, dance fan or not, it's gotta be better than The Eagles and goddamn Wham!

Okay, so there's a beach, all-night drinking and dancing plus gangs of shit-faced Sharons wandering about – but what makes it so special? Spain's Ibiza, India's Goa and even Brazil's Rio all feature similar events, so why make a fuss about Thailand's Full Mooner? First off, it's cheap. The party itself is free to attend and held right on the beach, while food, drink and accommodation can all be sorted out for less than £10-a-day (you'll be eating and sleeping reasonably well for that, and getting totally bladdered into the bargain).

Secondly, the location itself is without doubt the world's premier party spot: clean, safe, easy to reach and dazzlingly beautiful. There is only one road in and out of Haad Rin (wear brown trousers if you're attempting it on a motorbike), plus assorted sea-bound vessels servicing the area.

The main party beach is large, with an excellent variety of bars, restaurants and bungalows looking out over the Gulf of Thailand. The locals couldn't be friendlier and if 'Miss Right' (For The Night) shimmies into sight, there are thousands of secluded spots in which to woo her – just keep one eye open for the snakes, scorpions, spiders, mosquitoes, poisonous centipedes, etc.

More 'E' Vicar?

Dance parties the world over are renowned for the easy availability of certain mind-altering substances, and the Full Moon Party on Koh Pha-Ngan is no exception. The difference here, though, is not so much in the kind of drugs available – all the standard choices are obtainable from

ON PARTY

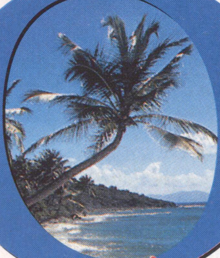

I'm Paranoid – What Are The Risks?

Health-wise, it breaks down like this: You'll be in a low-risk Malaria area – take Mephloquine tablets if you must but, if you're not planning on straying further afield, this isn't strictly necessary. There are snakes and scorpions, but very few – waggle a stick inside your boots before putting them on each morning. Swimming while under the influence is fun, but frequently lethal (there were three drownings over five days while we were there) – don't do it. Other than that, I find a handful of Valium helps – it's available without prescription over the counter at any chemist's.

I'm Tongue-Thai'd – How Do You Say It?

Koh Pha-Ngan .... Co Pan Gan
Surat Thani .... Sir Rat Tarn E
Koh Samui............ Co Sam Ooh E!
Haad Rin................ Er, Had Rin?

various twitchy types who hang around in the shadows away from the main action – but in the penalties you will face if caught in possession of them.

If you're unlucky enough to get nabbed with anything, it's likely you'll face a flat £250 fine, but possession of drugs – *even one spliff!* – on Thai soil now carries a mandatory jail term, usually at least a year irrespective of the quantity of narcotics seized. That's heavy.

It's generally up to the arresting officer to decide if a fine or jail-term is suitable for the offence – and this depends on factors like how much cash you have on you, whether he likes the look of your walkman/camera/girlfriend, and how many witnesses there are. Yup, it's double dangerous to dabble alright, so if you do take drugs... take care.

Three-Two-One... Party!

Typically, the build-up to the big event goes like this: five days before the party starts, those in-the-know begin arriving to set up their 'base camps'. Accommodation at Haad Rin can become alarmingly scarce during the full moon so, to avoid waking up with a mouthful of sand each morning, early arrivals snaffle up the best beach bungalows and hang on to them.

The next two days herald the arrival of boat-loads of booze; if you're feeling fit (or thirsty), help the locals to unload it in exchange for a few free bottles of Singha beer. The day before the party sees old uncle Bill sniffing about (dressed in his casuals, of course, but he's not fooling anyone). Basically, up to a hundred undercover coppers are draughted in for the party, and they'll spend the preceding day or so targeting obvious drug abusers for a nasty shock come the night. Discretion, then, could be all that stands between you and the inside of a roach-infested Thai nick – so watch it.

While plod is busy making a laughing stock of himself trying to 'blend in', everyone else involved in the event is busy getting down to the real business of the day – setting up the sound systems. Instead of having just one monster PA, Koh Pha-Ngan plays host to anything between five and twenty individual systems. This is probably one of the party's crowning glories – Junglists can get down and groove at one, Hip-Hoppers at another, and even rock fans can let their hair down at a dedicated PA system of their own. Also, big name DJs from Europe and the 'States are occasionally booked by some of the bigger outfits.

I'm Confused – Where's Judith Chalmers?

If you've never heard of Koh Pha-Ngan before, it's not surprising. The island is inundated with all manner of misfits from trance-dancers who've taken too many disco biscuits, to psycho space cadets who simply didn't need any in the first place. Of course, there are thousands of regular travellers, all young and yearning for fun, who flock to the parties and beaches all year round – but you're hardly likely to see it featured on any of the mainstream TV travel shows (because they're all shite).

But What About Fanny?

It sounds remarkably unlikely, but the female/male ratio at the bash is usually about seventy/thirty. Straight up, and honest to God guv'nor, you'd have to have an arse instead of a head to fail to cop off here. The temperature rarely drops below uncomfortable all night, so clothing is not much in evidence from the first BPM... and later on in the evening, well, let's just say you don't have to tax your imagination.

They're all completely off their heads, too, so all that endless chatting-up and buying drinks palaver is mercifully unnecessary – just study the form and, if you fancy your chances, get in there! Oh, and try not to get too much sand stuck to your bell-end – it hurts... Ⓜ

I'm Up For It – How Do I Get There?

◆ ***The Cheap Way***

Buy a bucket flight return to Bangkok (c. £385). Take an overnight bus from Bangkok to Surat Thani (£7.50 air-con one-way), and a boat to Koh Pha-Ngan from there (£1.50).

◆ ***The Quick Way***

Get on the next chartered flight to Bangkok (£420+) and, at the airport, hop aboard the Koh Samui shuttle flight (£50). From Samui get a speedboat right to Haad Rin beach (£15).

SIMONE SAYS...

Her sexy face, hot body and insatiable appetite for cock have made Domonique Simone one of America's most popular porno performers. We sent Mike Collier to LA to meet her...

So, do you reckon she takes it up the arse, then?

How did you get into the adult film industry?

I was going to a fashion school in Los Angeles, but took a leave of absence and was approached to do some modelling work for two big American porno mag's. From there, I met a girl who told me about adult movies and took me onto my first movie set. My first film was *Twin Peaks* for Henri Pachard. I worked with top US porn star Jon Dough and considered him very sexy, so I had no problem finding my motivation for the scene!

What is your favourite scene?

My favourite sex scene would probably be from the movie *Sex Trek 3*. I worked with Randy Spears and he just drives me crazy! I was always turned on by him and we did a three-way with Shayla LaVeaux who's extremely sexy and very horny. I loved the way Randy fucked me (nice and slow... long, deep strokes). He's so passionate – it sent chills up my spine!

What do you like most about making erotic movies?

I really enjoy unleashing the animal inside. I'm such a sexual person – I live and breathe sex. I wish I could orgasm 24 hours a day.

PERSONAL DETAILS

Name:	*Domonique Simone*
Height:	*5'5"*
Weight:	*115 lbs*
Measurements:	*36DD-23-34*
Home Town:	*Valdosta, Georgia*
Birthdate:	*June 18th*
Favourite food:	*Sushi*
Favourite colour:	*Black*

What's your secret fantasy?

I would love to watch my lover fuck another girl. I would love for us to lick her cunt and then she would put on a strap-on and fuck me while I suck my lover's cock until he explodes.

Were you an exhibitionist before making films?

Before entering the business I was really naive and innocent. I still had wild thoughts and fantasies, of course, but never lived them out.

Do you like to use sex toys?

I love vibrators, especially the ones with ticklers that tickle your clit. I love using my vibrator while my lover kisses my neck, pinches my nipples and whispers nasty, trashy, kinky things into my ear.

Are you bisexual in your personal life?

Yes I am. I love the smell and feel of a woman, but my first real lesbian experience was in front of the camera. I love the feel of a hard cock going in and out of me, hitting my G-spot and feeling the wetness of my hot cunt. A woman could always strap it on, but nothing beats a hard cock. I love the softness and tenderness of a woman, and I love the smell of pussy.

Who are your favourite performers?

My favourite male performers would be Peter North, Rocco Siffredi, Sean Michaels and Randy Spears. My favourite female performers are Taylor Wayne, Alicia Rio, Lana Sands, Teri Weigel and Ashlyn Gere. They all really enjoy what they're doing. They reek of sex appeal! I would really like to work with Janine – she's so beautiful.

What do you do to maintain your body?

I maintain my body by dancing and working out. I love dancing! I'm also constantly working out with weights and I try to really watch what I eat [don't you mean *who* you eat? –Ed].

What do you like most about your body?

I love my pussy. I love the smell, the feel and the taste. My pussy is cleanly shaven. I love probing my fingers in and out of my pussy and rubbing my clit. My pussy's soooo hot and tight!

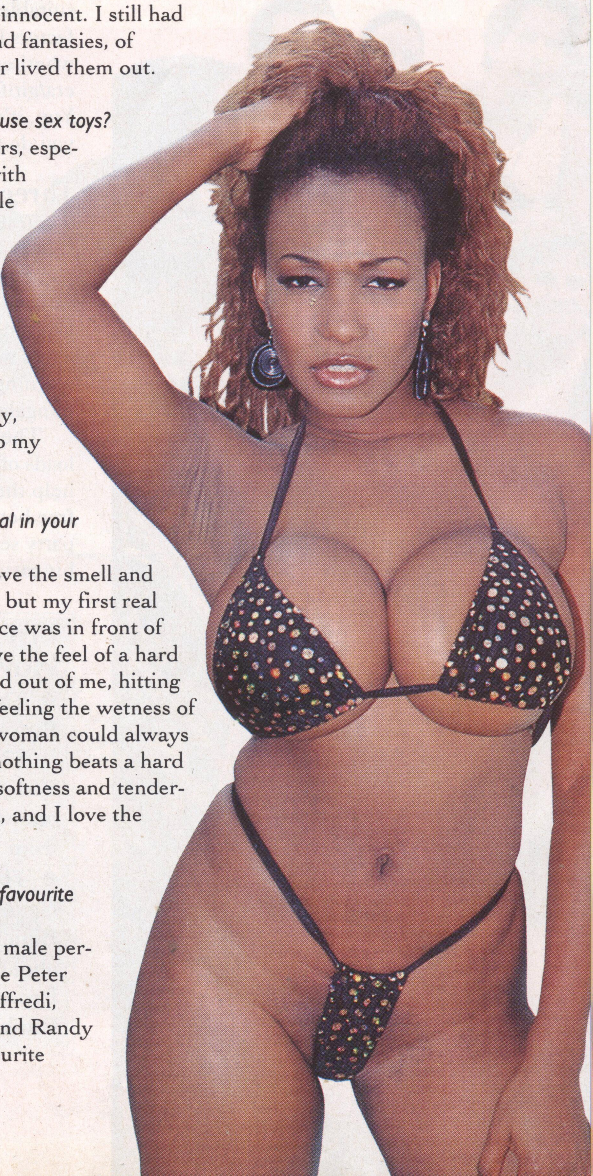

Q *What sex positions do you like most?*

A I love the missionary position, but sometimes I like to be in control. I love sitting on a nice, hard cock and slowly riding it into the sunset.

Q *Does sex have a colour? In other words, do you feel racial bias in the adult film industry?*

A Sex does have a colour and there's a lot of racism in the industry. There are certain companies that wouldn't hire me because of the fact that I'm black. There are some dance clubs that aren't interested in booking a black feature, either.

Q *Do you like to masturbate?*

A I love to masturbate! I often think of my lover licking my entire body with long, hot strokes – not with the tip of his tongue, but his entire tongue! I often think of threeways with another woman (both of us licking the head of his cock, licking his balls) or one sitting on his face while I fuck his hard cock vigorously.

Q *What do you think you're best at, sexually?*

A I love sucking cock. I love the way a hard cock feels in my mouth. I love a hard, pulsating cock that's waiting to explode in my mouth. I can suck a mean cock.

Q *Do you prefer one-on-one sex scenes, threeways or orgies?*

A I prefer one-on-one sex scenes. When there's more than one other person, it's hard to give each person the attention they deserve. My favourite sexual combination in my personal life would be me and my lover with another girl.

Q *Do you prefer morning sex or evening sex?*

A I love morning sex. I love climbing onto my lover's erect penis while he's still sleeping and riding him until I explode. Then I'll just go back to sleep.

Q *Do you usually have real orgasms in your sex scenes?*

A Yes, I always have orgasms in my films. It wouldn't be fun without them!

Q *Do you dance in clubs?*

A Yes, I love touring and dancing in clubs. I love meeting my fans and talking to them one on one.

Q *Is there an address we can give to readers who would like to get in touch with you?*

A Sure! I'd just *love* to hear from all my fans in merry old England! They can reach me by writing to: Alley Katz Entertainment, 9899 Santa Monica Blvd. #606, Beverly Hills, California 90212, USA. Include your phone numbers, now, won't you? Ⓜ

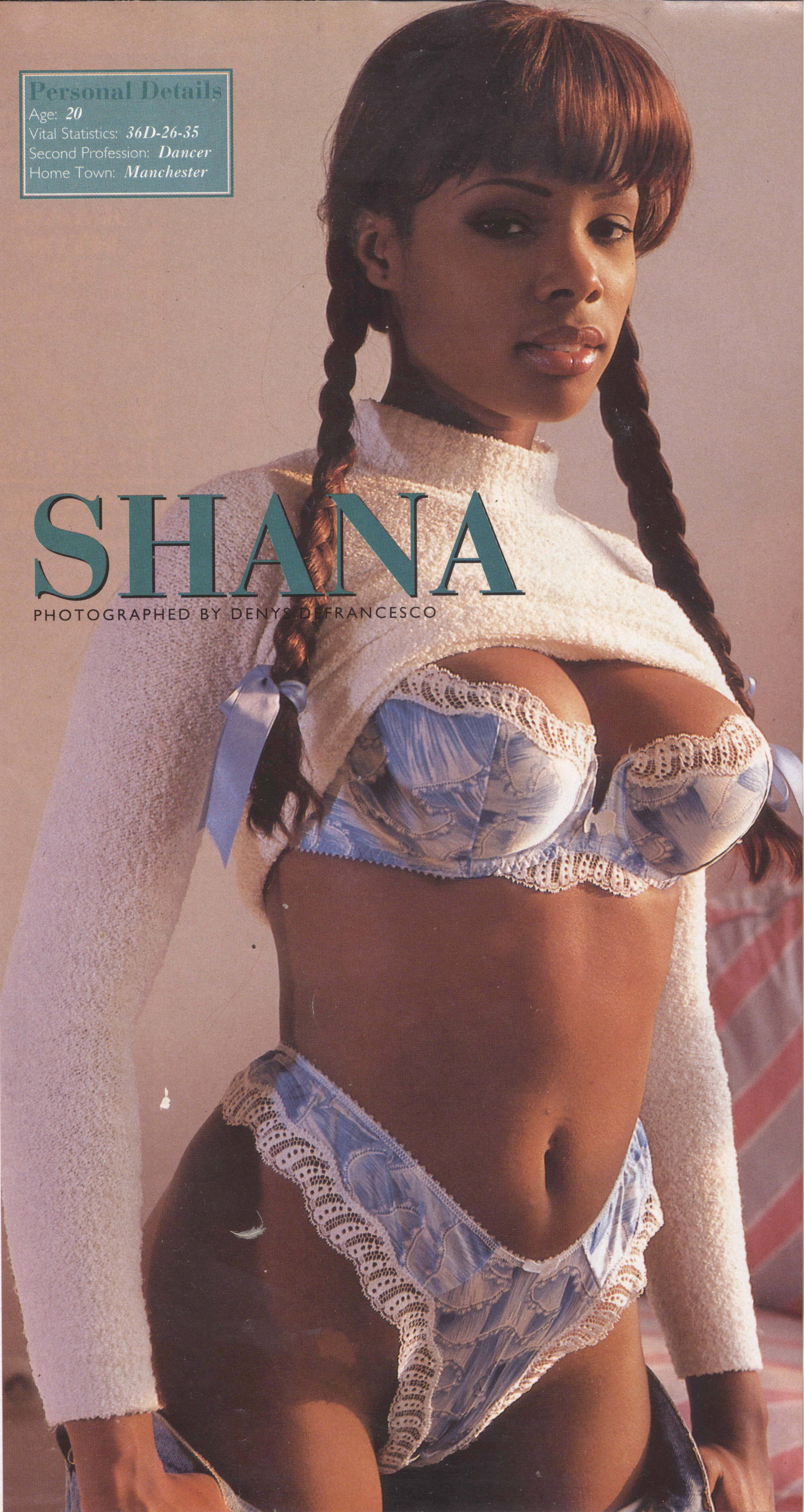

Personal Details

Age: *20*

Vital Statistics: *36D-26-35*

Second Profession: *Dancer*

Home Town: *Manchester*

SHANA

PHOTOGRAPHED BY DENYS DEFRANCESCO

Favourite Day: ***It's got to be Sunday, no question about it. I work until about 3am on Fridays and Saturdays, so by the time Sunday comes I'm knackered! Often, I won't even get out of bed until*** **Blind Date** ***comes on the telly!***

Favourite Film Star: ***Hmm, it's a toss-up between Denzel Washington and Eddie Murphy – can I choose both?***

Best Subject At School: ***I didn't really like school much, I was a bit of a trouble-maker I'm afraid. Art was okay, though – I used to be quite good at it, too, until I discovered boys!***

Worst Phobia: ***Oh, spiders, snakes and creepy crawlies – urgh! Even seeing pictures of them gives me the willies!***

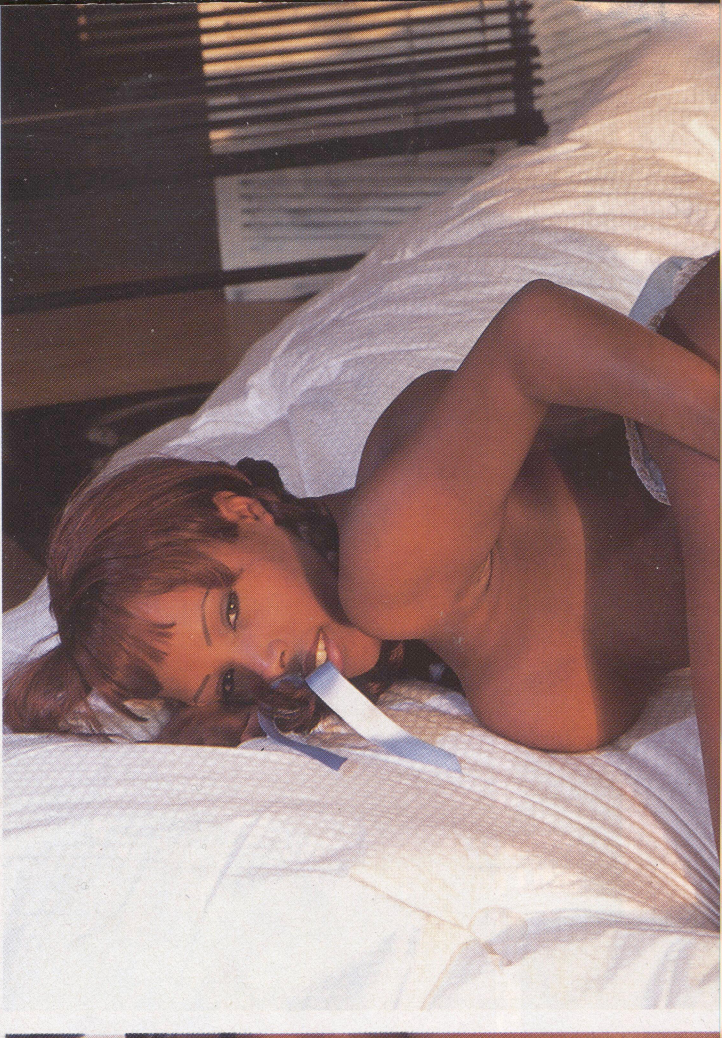

Most Secret Ambition: *I've never told this to anyone before, but I'd really like a date with Prince Edward. I think he's dead dishy, and you never know – after a couple of drinks with me he might drop that snooty Sophie Rhys-Jones and find out what a real woman can do for him! So if you're reading this, Eddie, ask the editor for my number...*

Most Erotic Experience: *I made love in a sauna once, and that was very erotic. It was at a private health spa, but we weren't sure if somebody was going to walk in at any minute. Mind you, it was so steamy in there I doubt if they'd have seen much even if they had – and it's not as if I'd have cared by that stage anyway!* Ⓜ

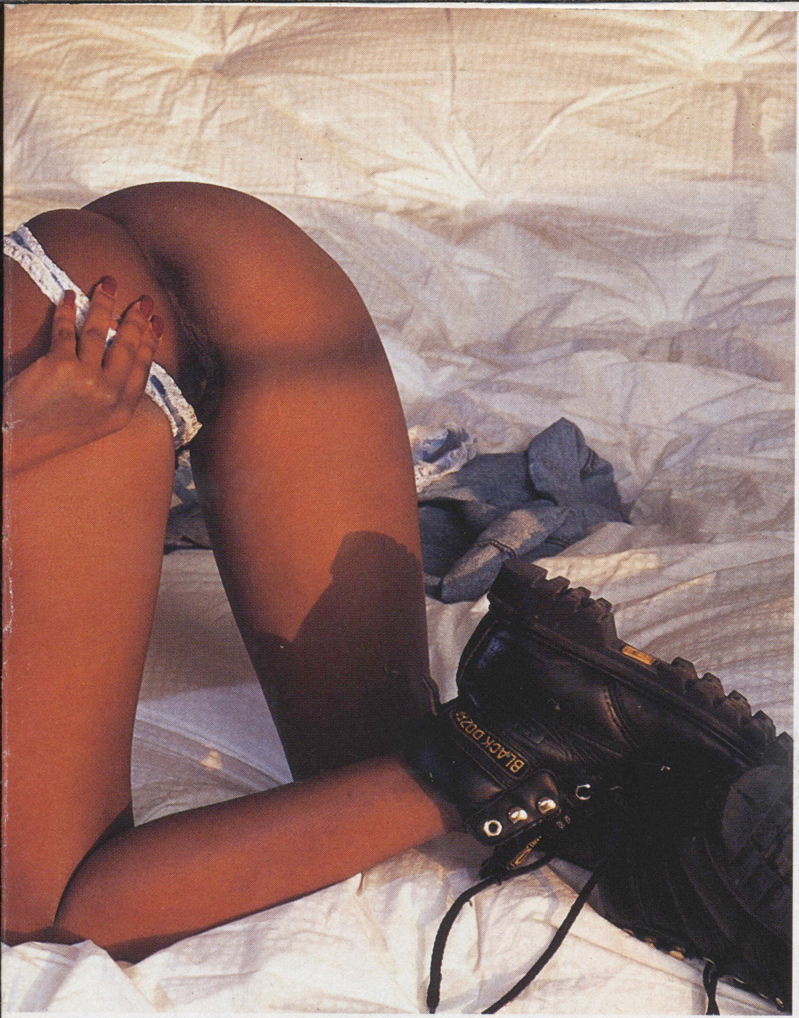

BD
BLACK DOZER
BD
BLACK DOZER

BLACK DOZER

We may be glad to see the back of her, but we all know that last screw was just the juiciest… and we always want one more helping. Why? And more importantly – how?

SEX WITH YOUR X

Edmund Hillary was asked why he'd risked so much to become the first climber to conquer Everest. His reply: "Because it's there." Anyone who's ever shagged an ex will know what he means. They're there. Who needs any more reason than that? It's not like there's any good reason for that one, final, forbidden fuck. By this time the relationship has less chance of being revived than Vanilla Ice's career.

You know it might make things messy, too. After one great session, involving every perversion the two of you ever practiced rolled up into one night of filth and degradation, she could end up hurt, you could end up guilty, and any chance you ever had of remaining friends might have gone. For a lot of us, though, it's worth it. After all, a friend is a friend, but good sex is a shag.

Five Good Reasons Not To Shag Your Ex

- It's a backward step
- It's emotionally childish
- You'll get hurt
- She'll get hurt
- Her new bloke will hurt you very badly

"It caused me a lot of aggro but I've no regrets at all," says Andy, a 25-year-old Birmingham student. "The best sex I've had has been with ex-girlfriends.

And A Pint Of Cream, Please!

"If you're going out with a girl it never ends quickly and cleanly – that just doesn't happen in real life. You break up over a period of time: one of you says 'I need a bit more space', a week later the other says 'I think I should go to this party on my own', and next month you come back to find she's been shagging half your mates and a couple of milkmen.

"Last year I split up with this girl I'd been seeing, but we kept on fucking every so often – she used to get me drunk on purpose, thinking I'd resist if I was sober! Then a month ago she called me to say she'd met someone and was moving to Ireland with him. She told me she was coming round 'to say goodbye'.

"The moment she said that, I got a hard-on I couldn't control. She'd hardly got through the door before we were tearing each others' clothes off. I've never had sex like it – she was being filthy beyond belief, telling me to give her a fuck she'd remember me by, getting me to tie her up, all that sort of stuff.

"The funny thing is, we hadn't had much kinky sex before. We'd half-joked about it, but the closest we'd got to bondage was me holding her down on the bed. But in that one night we made up for it! It ended up with her tied to the bed with her stockings on, me using two vibrators on her and both of us coming four times.

Five Good Reasons To Go For It

- Great sex
- Practice makes perfect
- Really great sex
- You can laugh at her new boyfriend
- Incredibly great sex

"When she finally left in the morning, I almost cried. Not because of her, but because I knew I'd never have sex like that again."

Right On The Button

But it's not just men who crave that last night of nookie. Sally, 20, is a receptionist in London:

"I split up with my boyfriend – I still think of him as that – two months ago. Well, he chucked me, really. I've had a few blokes since but they're useless compared to him.

"It's not that he's this great stud, it's just that he knows me really well. With these other guys, they don't know what turns me on, and even if they're willing to learn, it's going to take them ages.

"I suppose my boyfriend was like that at the start too, but now he knows exactly what buttons to press. He can just stroke my clit the way I love it, and I can feel myself getting wet. He can feel it too, of course, which makes him confident, and that makes me more relaxed, and it's all this positive spiral… he ends up fucking my brains out, and I love it!

"I've had a couple of serious boyfriends before, and it's been the same thing with them –

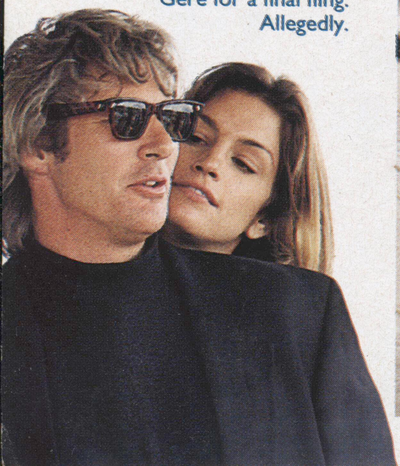

"Oh go on, Ricky, just once more for old time's sake. *Pleeeeease!*" Cindy Crawford begs Richard Gere for a final fling. Allegedly.

Helena Christensen takes pity on Michael Hutchence's plight – and he's not even a badged vendor!

Do you realise how tricky it is to find genuine facts relating to Pam and Tommy's private life? Half the office reckon they definitely got it together during a recent separation, while everyone else disagrees. Whatever the true facts of the matter, she's got a lovely pair of tits, hasn't she?

I've always wanted more sex after we've split up, even if it was me who chucked them. And when I've been single and masturbated, which I do quite regularly, it's always the last shag with the ex that I fantasise about. It just gets better and better in my mind, and I end up picking up the phone and saying 'Let's go out for a drink' or something, in the hope that I can act it all out again!

"In a way it is unhealthy, and I think girls get hurt by it more than men do. But the sex has been so good that I can't say I regret any of it!"

One For The Road

Mike, 29, makes no apologies for being first in the line for second helpings. "I've always done it – once I've had a girl I can't resist going back for one more. And it's usually better than it was when you were together: you're both making more of an effort, like it was the first time you got her into bed.

"It makes a difference who's chucked who. If you've packed her in then nine times out of ten she'll do it again just to restore her sense of pride – prove to herself it wasn't because she's unattractive or anything.

"Of course, they often think you're going to get back together, and eventually they realise what the game is. But I've found you can get away with it for, oh... two years or so before they get fed up." Way to go, Mike...

An Agony Aunt Says...

Karen Krizanovich answers readers' problems for Sky Magazine. She can see the attraction of sleeping with ex's.

"It can be a really good idea – if you do it once. It's nice, it's comfortable, it's comforting... a bit like your mum's cooking. You know you like the taste, so why not go back for more?

"There's a lot more of it going on than anyone thinks, too. People who do it don't tell their most intimate friends, because they know they'll disapprove. But everybody does it!

"People often fantasise about the last screw with their ex because it sort of sums up in their minds all the good times, and it's fine to go back and do it once more. But if you start doing it regularly it can get very messy, and you never move forward."

...But Mayfair Says

We all want sex, and ex's are fair game. Here's how to make sure that extra shag is a roger to remember:

- Do get her a bit drunk – but not too drunk. Semi-conscious ex's are not good lays.
- Don't do it in your old bed – she'll get all emotional. Get a hotel room or a mate's flat.
- Do try all the filthy things you never did while you were together. What have you got to lose?
- Don't tell all your friends. If she finds out, you won't be able to go back for another one.
- If she goes for it, the sex is great and she brings you tea and toast in the morning – don't get tempted to make it a permanent thing again. After all, there are millions of other potential ex's out there...

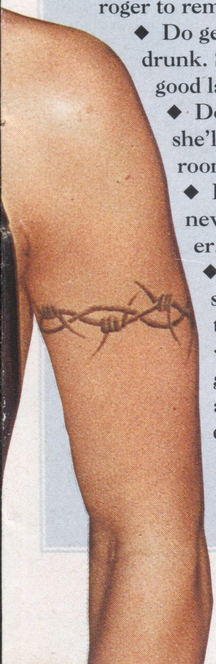

SIAN

Personal Details
Age: *20*
Vital Statistics: *34B-22-32*
Second Profession: *None, but I used to sell cookies!*
Home Town: *Pittsburgh, USA*

Personal Details
Age: *29*
Vital Statistics: *38C-24-36*
Second Profession: *Studying Hair Care – part time*
Home Town: *Atlanta, USA*

DEBBIE

PHOTOGRAPHED BY ROGER VINCENT

Did you know each other before this photo shoot took place?
Debbie: ***Oh yes, we go way back! I first worked with Sian on a porno film called, oh, what was it now…***
Sian: ***It was*** **Wild 'n' Willing*****, Debs, don't you remember? We were supposed to be on holiday in that farm house, you know, and Mark Mates played the farmer's son?***
Debbie: ***That's right! It took me weeks to get that bloody straw out of my knickers!***

Do you ever, er, get together when you're not working?
Sian: ***Only for a drink and a good gossip, to be honest. We're not real lesbians.***
Debbie: ***Wait a minute, though, Sian. There was that time after the Golden Dildo Awards in Santa Monica, when we shared that really neat hotel room together. You must rememer that!***
Sian: ***[giggles] Well alright, we did once. But it's not like we're at it all the time or anything…***

Do you prefer to work alone, or together?
Sian: ***It's always better working with another person, I reckon.***
Debbie: ***Yeah, it's much more of a laugh. We had a great time doing this shoot… it got a bit crazy later on, too. [Nudging Sian in the ribs] Didn't it, you little minx? [They both crack up].***

So you enjoyed it, then?
Debbie: ***Phwoar, not half! No, seriously, it was blazing hot that day – even the shower water was warm! So it was really laid back.***
Sian: ***Definitely. It was nice to work outside the studio for a change. Although, quite frankly, location shooting is sometimes very uncomfortable.***

Finally, tell us your most intimate secrets…
Sian: ***I've never tried anal sex, that seems pretty intimate to me…***
Debbie: ***Ooh, you liar! I saw that film you made for that company in Germany – it looked like you'd had plenty of practice in that!*** Ⓜ

SCENE from MAYFAIR

Every month thousands of CDs, videos, books and computer games get shoved onto the shelves, but most of them range from dull to dire, right? So, when pay-day finally comes around and you find yourself in the market for a new bit of kit, how are you supposed to know what's worth whipping your wad out for and what's not? Well, we'll tell you...

WHIP OUT YOUR

VIDEOS

Enter The Dragon

(18, Screen Classics)

Re-released to buy, it's a toss-up between this and *Get Carter* for the title of coolest film of the '70s. Bruce Lee in a tracksuit most ravers would die for, Jim Kelly is "too busy looking goooood" and John Saxon is simply God!

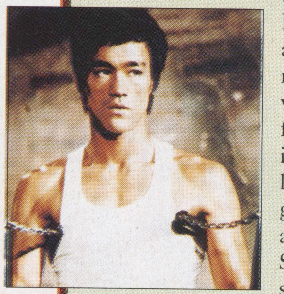

Erotique

(18, High Fliers)

One of those 'portmanteau' films where you get three short films rolled into one, so you should find something to suit you among the roll-call of sex-starved phone operators, lesbian sadists and the secrets of oriental lovemaking. Oh, and it thinks it's clever – it's not.

Mortal Kombat

(15, First Independent)

We know what you're thinking but trust us, it really is great fun. No story, no acting, no dialogue; just fights, rumbles and punch-ups. Watch out for the big fella with too many arms – even Bruce Lee would have broken into a sweat taking care of him.

FILMS

Strange Days

(18)

Not exactly a feel-good movie, more of a bad-trip vision of the future, set right at the end of this century. Our own Ralph Fiennes is suitably sleazy as a hustler selling other people's experiences. It's *Midnight Cowboy* meets *Escape from New York*. Millennium Commission be warned!

Get Shorty

(15)

We hate John Travolta – women just won't shut up about how bloody cool he is – but even we have to admit he's good in this, loosely based on a book by the excellent Elmore Leonard. Nicely-paced, stylish and funny, just don't take your girlfriend to see it.

When Saturday Comes

(15)

Yes, it's completely predictable hokum about a Northern soul who dreams of playing for the Blades, but at least it's a dream we've all shared at one time or another. Lightweight and harmless, there's enough drinking and general laddishness to make you forget you're actually at the pictures instead of out on the pull. Well, almost...

CDs

Girls Against Boys: House of GVSB (Touch And Go)

Hailing from the Big Apple, GVSB were never quite grunge enough for grunge and didn't wear enough black PVC to be part of the Industrial scene. Hard riffs, and even though you can never quite make out what lead man Scott McCloud is growling about, you know it's scary. Catch them live while they're over here if you can.

Various Artists: Trainspotting Film Soundtrack (EMI)

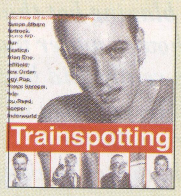

Even if you're the only person in the country who hasn't seen the film, you'll still enjoy this mixed bag and everyone will think you're dead cool when they see it in your record collection. Blur, Pulp, Primal Scream, Leftfield, Brian Eno...enough said.

The Style Council: The Style Council Collection (Polydor)

These days, Paul Weller is regarded as the grand old man of Britpop, but back in the eighties, admitting you actually liked The Style Council was like saying you had dandruff. Funny how things change, innit? This 'best of' selection allows you to listen without guilt and make you wish you hadn't chucked your original albums away.

GAMES

Adidas Power Soccer

Sony PlayStation

Psygnosis, £44.99

Fun footy with silky ball skills, commentary from Brian Moore, and realistic features such as shirt pulling, deliberate handballs and neck-high tackles. In fact, the only thing missing is the ginormous great queue for the bogs at half time!

Dungeon Keeper

PC CD-ROM

Bullfrog, £44.99

An ingenious twist on the role-playing theme – you play the omnipotent dungeon master, controlling an array of monsters to thwart those pesky adventurers! Bordering on the nerdy, but fun all the same – whirly propeller hats, anyone?

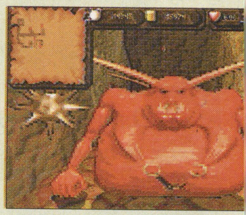

Panzer Dragoon 2

Sega Saturn

Sega, £44.99

Impressive 3D graphics, massive fire power and some truly gob-smacking final bosses make for one spectacular shoot-'em-up. Not a 'thinking man's' anything, really, but an out-and-out death-fest suitable for mindless morons – like us!

Phew, what a month it's been here at Mayfair Mansions – like the new redesign, do you? We haven't just been playing about with the look of the mag, mind, oh no. We've been out and about as usual, hob-knobbing with such luminaries as Barbara Windsor, Jet from *Gladiators* and, er, Burt Bacharach.

SUITE 16 AND NEVER BEEN SNIPPED

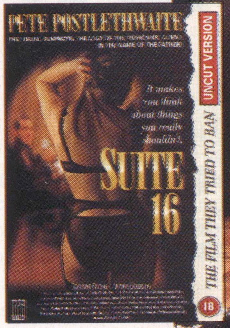

Proving yet again that there's no such thing as bad publicity is a new video release called *Suite 16* (geddit?). It's the sort of low-budget European co-production that would have played a few art-house cinemas before disappearing into the ranks of videos people only rent by mistake. That's what should have happened, but upon its theatrical release earlier this year, the *Sunday Express* decided it needed something to get its blue-rinsed readership all steamed up about, and *Suite 16* fitted the bill.

With 'porn' being one of their favourite subjects, and hatred of the European Union another, the fact that a decidedly soft-core feature had obtained part of its funding from Eurimages, the EU's film fund, made *Suite 16* a perfect target for the paper's outrage.

Fair Play, Ferman!

The main object of the *Express's* fury was James Ferman, the head of the British Board of Film Classificators (BBFC), who had passed the film without cuts. This is a slightly surprising decision: most other European countries had demanded minor cuts and the BBFC isn't renowned for its leniency, although the film does have some highbrow credentials.

The main stars, Pete Postlethwaite *(In the Name of the Father, The Usual Suspects)* and the stunning Geraldine Pailhas (bound to please in our still, right) are well-respected actors, and by no stretch of the imagination is the movie a simple skin-flick: *Time Out* and *Premiere* gave it good reviews.

Criminal Injustice

Under mounting pressure from the *Express* readership, the government got involved, with private screenings arranged for Michael Howard and Virginia Bottomley. Indeed, film industry insiders are muttering that the recent government decision to pull out of the Eurimages project was a direct result of *Suite 16's* notoriety.

Anyway, the film's out in its uncut form on Polygram Video, so hire it now while it's still available. Once you've watched it, see if you feel depraved and corrupted. If you do, write to your MP and demand that it is banned immediately!

WAD

BOOKS

Grey Area
Will Self (Penguin, £6.99)
You can't turn on the TV without seeing this Nick Cave look-alike spouting about something, so read him instead. Short stories about weird drugs and weirder people, and it comes in a great retro-styled jacket so you can pose on the bus.

Rebel Without A Crew
Robert Rodriguez (Faber & Faber, £11.99)
One of Tarantino's best buddies relates how he begged, borrowed and stole $7000 to make his first film, *El Mariachi*. Now, all the major studios are waving cheque-books and cocaine in his face. It's that easy.

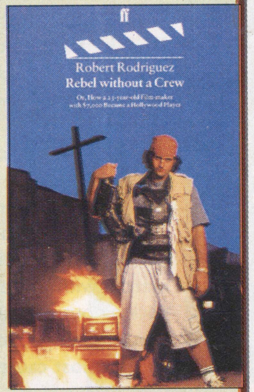

James Brown: Doin' It To Death
Geoff Brown (Omnibus, £14.95)
The life story of a true 'sex machine', and if only ten percentof this is true, he was certainly mad, bad and bloody dangerous to know. Sex and drugs and rock 'n' roll, little Jimmi B lived the life alright – altogether now "...I got mine, don't worry 'bout his. Heeearrgh, yeah! Get down!"

TOP TOTTY IN YOUR BIRD'S MAGS

There are usually a handful of right raunchy wenches on display somewhere within the pages of your girlfriend's favourite mag, but you'd have to be a seriously sad individual to go thumbing through them all. But don't despair – with this handy 'Mayfair Flip-To-The-Good-Bits Guide™' you can cut straight to the action without coming face-to-face with such knob-drooping delights as 'The Menopause', 'Knitting For Toddlers' or, god forbid, 'Your Photo Guide To Vaginal Warts'!

PAGE, (April Editions)	DESCRIPTION,	RAUNCH RATING 0-10
Elle		
59	Bum! (advert)	2
69	B&W bras & knicks	1
92	Three top tarts	5
99	Three-way feature	7
102	B&W leggy tart	1
134	Bikini babe	3
140	Transvestite thing	0
198	Tits! Catwalk bint	3
201	Bum! (advert)	3
241	Wonderbra tart	5
Marie Claire		
45	Bum! (advert)	2
93	Wonderbra tart	5
163	Catwalk birds	3
220	Playtex advert	2
257	Bum! Clarins ad	4
305	Six swimsuits	3
273	Sexy undies	4
298	Tits! Surgery ad	2
299	Tits! Surgery ad	3
She		
2	Bum! Clarins ad	4
30	Playtex advert	2
53	Pammy! Ooh!	6
192	Tits! Surgery ads	5

PAGE, (April Editions)	DESCRIPTION,	RAUNCH RATING 0-10
Company		
3	Swimsuit	2
15	Four beach babes	4
21	Bum! Clarins ad	4
59	Er, maybe not...	0
61	Paula Yates' tits!	6
75	Fanny! With flowers!	8
163	Tits! Surgery ad	3
Prima		
23	Six bra-wearers	4
43	Naked bird	7
90	Tits! Nice nips, too!	8
Cosmopolitan		
26	Prozzy article	9
51	Bum! (advert)	2
83	Tattooed breast!	3
100	Tit! Only the one, mind	2
139	Tart! Great lips...	5
142	Fancy lingerie	4
148	Mad tart! Mental eyes!	7
173	Bra and panties	3
179	Bum! Clarins ad	4
184	Kylie? Is that you?	5
225	Bum! B&W though...	3
230	Wonderbra tart	5
238	Tits! Surgery ads	4

PBF

Phone Box Flyer Of The Month

"...with a warm front coming in from the rear by Tuesday"

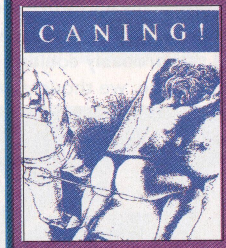

We plucked this one from a phone box in Wardour Street, and it's our PBF OTM for two reasons: one, it doesn't beat about the bush, and two, the editor reckons the bloke looks exactly like his old geography teacher – is that really you, Mr Edwards?

OTM

How They Stack Up

Title	Tits	Bums	Fannys	Other
Elle	4	2	0	Three-way feature
Marie Claire	3	1	0	Soviet slappers
She	4	1	0	Travolta interview
Company	7	1	1	New A-spot exposé
Prima	3	0	0	Free knitting pattern
Cosmopolitan	11	3	0	Couples & prozzies

TSA

Telephone Sex Ad Of The Month

"Spank me, fuck me, cum over my face, then hang up"

Top marks to Planet Communications for their spectacularly-worded advertisement – they certainly don't pull any punches when it comes to grabbing your attention, do they? Let your fingers do the walking...

OTM

SCENE from MAYFAIR

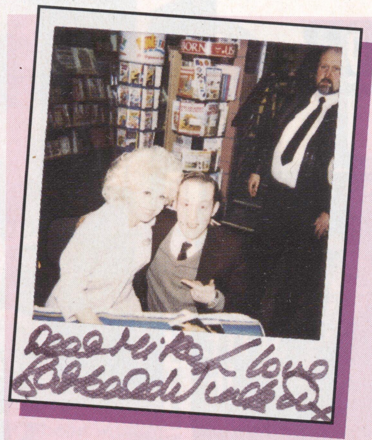

CARRY ON BABS

Honestly, it's such a drag working for *Mayfair* – people keep coming up in the street and asking to have their picture taken with you. Here, you see sub-editor Mike Collier helping out an admiring fan during an incognito weekend in Gloucester. She introduced herself as an aspiring young actress called 'Babs' and was very nice, though Mike was slightly worried by the sinister presence of *Eastenders'* Big Ron behind him. We're sure that now she's appeared within the hallowed pages of *Mayfair*, her acting career will really take off.

BMN

Barking Mad Nutter Of The Month

"I will pay you in pound or dollar"

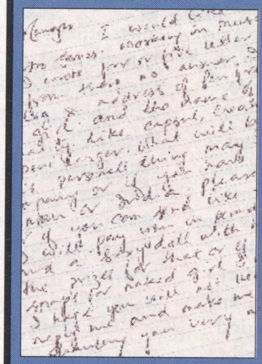

In the spirit of the UN, one 'Jimbo Gomes' has written to us from Oman. Apparently he's after the "medicine of sexuality" and is willing to accept it in the form of "capsule, cream or spray." He's also after a "peni lager", and signs off with the frightening demand that Mayfair must "make me happy very soon." Our verdict – nutter!

OTM

A BIT OF THE OLD 'IN' AND 'OUT'

Be in with the in-crowd by following our style guide...

HARD AS ROCK	SOFT AS SHIT
Bacharach	Bach
Moscow Mule	Hooch
'Suits You, Sir'	'Ul-ri-ka-ka-ka!'
Jet	Hunter (see page 46)
Sex With Your Ex	Sex With Your Gran
Carry-Outs	Carry Ons
New Slippers	Old Slappers
Pingu	Ping-Pong
The Professionals	The Persuaders

BACHARACH TO BASICS

Forget KY Jelly. Forget Love Eggs. And for god's sake forget the Black Mamba. The king of all love aids, easy listening music, is back with us and the war is on! After Mike Flowers took easy overground with his pastiche of Oasis' Wonderwall, corporate whoring of the soft and sassy sounds of Burt Bacharach et al has reached epidemic proportions, with compilations seemingly being released on the hour.

Best of the bunch to guarantee successful seduction are The Look Of Love (A&M), the compilation of Bacharach classics including Walk On By, Anyone Who Had A Heart and What The World Needs Now Is Love, and In Flight Entertainment (Dream), a compilation put together by top DJs The Karminsky Experience and featuring 19 obscure and wonderfully overwrought easy experiences.

Take our advice – put on a velvet suit, mosey on down to Club Montepulciano in Camden or Bristol's Club Cheese, and order a vodka martini with these records sticking out of your pocket. If that doesn't get you a shag, you're a lost cause.

YOUR FACE MY ARSE!

Poncey fashion magazine *The Face* recently ran an article knocking porn and, to illustrate it, they used a scrunched-up front cover from *Mayfair*. Now, we're not the grudge-bearing types, no way. In fact, we'd always rather settle things in a manly fashion in the car park. But since the fashion-victims who orchestrated this vile slur probably couldn't punch their way out of a damp chiffon nightie, we thought we'd respond in kind. A bit childish? Certainly. Sore on the ring-piece? You bet your ass it is! Wanna make something of it, poncey *Face* peeps? C'mon then, soft lads, we'll have you any day...

SSC

Sexy Sports Car Of The Month

"Hope it's got wipe-clean upholstery – you'll need it!"

More yellow than mellow, ItalDesign's 3.9litre, V10-powered six-speed Lamborghini Cala could put the Rambo back into Lambo and the fear into Ferrari. If you fail to pick up a decent-looking bird in this baby, you're obviously driving in the wrong circles...

OTM

ENGLISH TITERATURE

Spring is well and truly here; the flowers are out, the birds are singing and our chums at Headline Publishing are sending us some of the season's best new erotic fiction. Pick of the bunch is Faye Rossignol's *Beginners Please* (Delta, £4.99), in which a string of working girls tell about their experiences (and, boy, do they work hard!). It's sexy and the girls sound real, intelligent and fun.

Best of all, as you start each page, it's topped by a choice quote from what you're about to read, so just when you think you're going to turn out the light, you see "Playing it like a mouth organ" or "Open your legs wide" staring up at you. Looks like another late night...

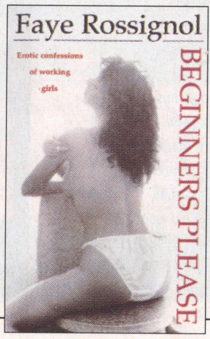

PPP

Piss Poor Press-release Of The Month

"We are sure this competition will capture your readers' imagination"

And the winner is – Suzuki GB Plc! Honestly, they send us a load of bumph about the new Suzi GSX-R750, then offer us a competition in which you – yes you! – could win, wait for it, a plastic watch! Why not offer the actual bike as a prize, you cheapskate bastards?

OTM

GIRLS ON FILM

So no-one wants supermodels to ponce up and down the catwalks advertising unwearable clothes at unaffordable prices any more? Don't worry. The film industry – always there with the silly money – is helping out our most famous faces with a spate of top totty-toting movies.

Unzipped, the 'documovie' revolving around the life of 'top' designer Isaac Mizrahi (so how come we haven't heard of him, eh?), is released this month and features Linda Evangelista, Naomi Campbell, Kate Moss and Cindy Crawford all playing themselves; apparently, the only roles they auditioned for in which they were at all convincing.

The tattoo-enhanced Pammy-fest that is Barb Wire eventually sees the light of day on May 3rd, while Naomi shows us how good she is at playing a phone sex girl in Spike Lee's latest, Girl Six, on May 17. It seems that the girls' bank accounts won't quite be drained to their last ten mil just yet.

IGGY DOES IT DOGGY STYLE

Iggy Pop is back with a new album called *Naughty Little Doggy* (Virgin) that nobody particularly wants to talk about. Which is good news because it means Iggy can get into the dirty stuff. Here are the top ten revelations from the legendary knob-rocker's recent bout of press encounters:

- The longest Iggy's been celibate is a year.
- He didn't have his first wank until he was 25! Incredibly, he didn't explode.
- Nico, sixties New York diva and close friend of Andy Warhol, let him hone his oral techniques on her very willing pussy. What a trouper.
- Iggy's 48 now, but assures us that his tackle is still fully functional. We assume he checks it regularly.
- The poor, misguided fella has accidentally pulled a transvestite in his time. When he realised the error of his ways he merely resorted to whacking off over his arse. 'An ass is an ass,' he says. We beg to differ.
- Being called 'Horse Dick' at school didn't hurt too much.
- Wearing a condom does. He doesn't like 'em!
- He's been married for ten years and says he has been a 'faithful friend' to his wife.
- He doesn't worry about what his son thinks of Iggy Pops running around on stage with his knob out.
- Iggy can't really take drugs too often anymore. 'My brain's too fried,' he reasons.

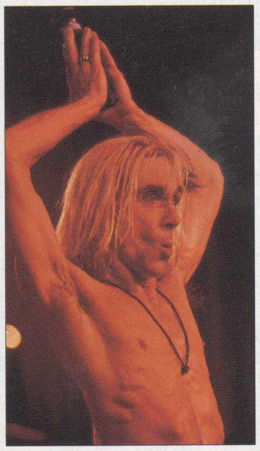

GOC

God-Awful Cigarette Of The Month

"Smoking can seriously damage your street credibility"

Smoking can kill... any chance you may have had with a bird if you flash the ash and it happens to be one of these. Ringing in at just £2.19 for twenty they seem, on the surface at least, a good deal. But just light one up, sit back and relaaaargh, cough, splutter, choke!

OTM

BCB

Boring Computer Bit Of The Month

"Sting will even give you a personal Tarot reading"

A CD-Rom release called Sting: All This Time features the latter-day Neil Sedaka pontificating about "music, death... the rain forests, movies and yoga." Though technically impressive, the world needs this like a hole in the ozone layer.

OTM

fish.net.stockings

You're probably sick of hearing egg-heads banging on about the Internet and the World Wide Web, but don't worry, it's not all Star Trek fans and satellite weather pictures. We've put some of our top boffins on the case and they've come up with a list of the hottest sites this side of the Gobi Desert – but be warned! Some of this material is pretty strong, and while you can merrily check them out for yourself, distributing what you find there is illegal. Sadly, so is reproducing the pictures in your top men's magazine... Happy hunting, cyber-sex fans!

Dunn's Homepage

http://www.wam.umd.edu/~dunn/

A particularly interesting mix of pictures, including an unusual shot of a woman taking her horse for a 'ride'. He wins by a length – no wonder Red Rum came first so often. Hi ho Silver, awaaaaay!

Raunch Rating: ✔✔✔

Hotsex

http://www.hotsex.com/samples.html

The name says it all. Unfortunately, it's another site that's after your cash, though some great samples are available. Something for every taste, from larger ladies to rear-entry and group shots. One of our researchers became a fully-fledged member and has not been heard of since.

Raunch Rating: ✔✔✔✔

69 Pornplace

http://69pornplace.com/

Take a trip to this mouth-watering site and you'll be asked to pay for very explicit material, including oral, anal and lesbo action. The good news is that some free (censored, boo!) samples can be downloaded before you flash your wad.

Raunch Rating: ✔✔✔✔✔

All Adult Action

http://pages.prodigy.com/donesurfing/valform.htm

Just confirm that you're over eighteen, pay a small fee and you're on your way to obtaining ten seriously hardcore pictures per week. Thumbnail images of the full-size pic's can be seen by non-members, though these are censored.

Raunch Rating: ✔✔✔✔✔

Red Zone On-line

http://www.red-zone.com/redzone.html

Whether it's erotic e-mail or open-legged lesbian action you crave, load up this totally free site to get your stiff-o-meter buzzing. There are top centrefolds in a weekly-updated picture gallery, plus sexual domination links. And yes, you did hear us properly, it's completely gratis!

Raunch Rating: ✔✔✔

Cyberspice

http://www.cyberspice.com/path/default.htm

A free site that simply requires you to fill in a form. As soon as that's done, the only thing you'll be filling is a tissue. Large amounts of horny images and chat areas divided up into sections such as 'Club Fuck' and 'Whips and Chains'. The further you probe, the more fun you'll have.

Raunch Rating: ✔✔✔

Adult Entertainment House

http://xxx-rawsex-xxx.com/

One of the most memorable addresses in cyberspace, stop off here for a vault of explicit pictures. There is a charge, but for what you get it's a bargain. Sex lines, toys and sample images are also available.

Raunch Rating: ✔✔✔✔

Bill's Fav Pics

http://www.whitman.edu/~burkotwt/favpics.html

If it's really sexy babes you're after, look no further. Bill's page is simply gorgeous and the content is amazing – so good, in fact, the US Government is trying to force it off-line. Killjoys.

Raunch Rating: ✔✔

Minka's Home Page

http://www.minka.inter.net/minka.htm

No, it's nothing to do with 'Save the Whale'. This Japanese sex-goddess has put together her own personal page with a virtual photo and video mall – though you may need a big monitor to cope with Minka's massive mammaries. Talk about jugs, these are more like Grecian urns!

Raunch Rating: ✔✔✔

SCENE from MAYFAIR

BFB
Big Fuck-off Bike Of The Month

“Just like shit off a shovel – only not as smelly”

A 600cc street-fighter that beats a 1000? It's true! Even at ten grand the Kawasaki ZX-6R Ninja would be a bargain, but at just £5,200 with a top whack of 160mph and 0-60 in just three seconds, it's a steal. Careful on the wheelies, though – the Ed managed to flip the bastard in the car park...

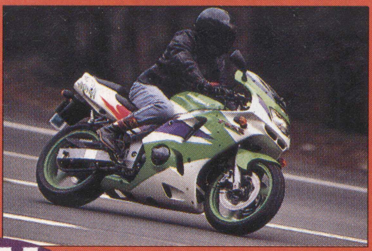

OTM

SUPERSONIC SEXPOT

Recent reports in the national dailies suggested that everyone's favourite *Gladiator*, Jet, would be willing to pose as nature intended. We talked to her and offered to pay £25,000 to the charity of her choice if she'd drop 'em for us, but as she is currently involved with a new children's TV show she declined. “I'll probably be able to do it in a couple of year's time,” she told us. Being avid fans of the Jetster, we urge her to get 'em off at the earliest possible opportunity for *Mayfair* readers.

We're launching a campaign to get inside Jet's leotard, and we want you to throw your weight behind it. Write to us at the usual address, marking your envelopes ‘Naked Gladiator’, and telling us why you'd like to see her nude. Any suggestions as to how we might woo her sooner would also be welcome.

Meanwhile, show your solidarity with other readers by cutting out our campaign logo below and displaying it proudly in your house/car/workplace.

Wanna see what's under that spangly lycra? Join our campaign...

MOC
Mail-Order Catalogue Of The Month

“...crotchless, wonderfully flattering and sensual”

Not the sort of saucy goings-on you expect from sensible old Littlewoods, is it? Check out the ‘Garbo’ body stocking on page 269 of their latest catalogue, though, and you may be in for a big surprise – she's hot!

OTM

TEE-HEE SHIRT

Is it over for Britpop? Oasis might have something to say about that, but the word on the street is that last year's major explosion is... well, last year's major explosion. Evidence? The tastefully sloganed ‘Fuck Britpop’ T-Shirt by record label Blue Room. A foul-mouthed bargain at just £9.99 (inc. P&P) from: Blue Room, 28-30 Rivington Street, London EC2. The lads and lasses over at Blue Room were kind enough to donate three of the shirts for competition prizes, but we figured bollocks to it and kept them for ourselves. Sorry folks!

DECADES OF

Mayfair is thirty-one years old this year, and to celebrate we're introducing a new section dedicated to our glorious past. Sadly, we couldn't find this issue's corresponding title of thirty years ago, but the ones from ten and twenty years back more than make up for it. So come on you crazy cats, let's boogie...

The date was May 1976, fags cost just 31p for twenty and the former Miss Norwich featured in a six-page spread. Excellent adverts this issue ranged from Casablanca Aftershave (“The aftershave that lingers on”) to the all-new Jockey Action Shirts (“Cool it! Life's a beautiful game”). Come again? The latest luxury car was the sporty Mercedes-Benz 300SL Coupe (although there was no mention of price), and the issue also saw Mario Capaldi's magnificent cartoon character ‘Carrie’ cavorting over an army obstacle course. Brilliant! Best-looking bird of the issue was definitely 19 year-old Zoe from Barnstaple... just dig those crazy platforms, baby!

“Oh bugger! I'll never get used to these stupid shoes.”

We were so impressed with this 20-year-old cartoon-type thing we were tempted to print it full size. Should we have? Let us know what you think...

Dateline May 1986; terrible hair-styles are still the order of the day, but footwear has improved immeasurably. This issue featured such delights as a travel report from the yet-to-be-popular holiday destination of Florida, a cracking review of Half Man Half Biscuit's *Back In The DHSS* (who can forget the album's crowning glory, *I Hate Nerys Hughes – From The Heart?*), and a truly awful advert for Kouros aftershave. Girl-wise, 23 year-old copper's girlfriend Debbie Cobb was the most attractive – wonder if she ever married him?

“You'll never take me alive, copper! Oh, it's you dear. Had a good day at work?”

DECADENCE

TWENTY YEARS AGO TODAY

Mayfair Volume 11 Number 5

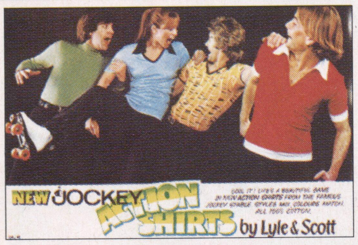

There's a guy round our way still selling these naff shirts. He's minted!

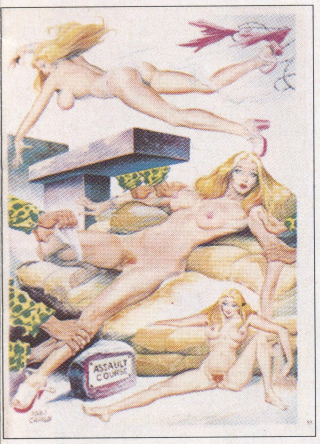

TEN YEARS AGO TODAY

Mayfair Volume 21 Number 5

Personal Details

Age: *22*
Vital Statistics: *36C-25-36*
Second Profession: *Beautician*
Home Town: *Bedford*

DIANA

PHOTOGRAPHED BY VIV THOMAS

Favourite Type of Restaurant: ***A girlfriend of mine recently took me to a new Lebanese place that had only just opened near her. I'd never even heard of Lebanese cuisine before, but now I can't get enough of it!***

Nickname and Why You Have It: ***It's not really a nick-name as only my mum ever calls me by it. And it's embarrassing [sighs]. She calls me 'Dinky Di', okay, and don't laugh because it's not funny. I'm 22 years old for god's sake!***

Favourite Kind of Movie: ***I'd honestly never seen a porno film before I was asked to appear in one and, having done it, I just had to see what it looked like. Now I watch three or four a week (and not just for research purposes either).***

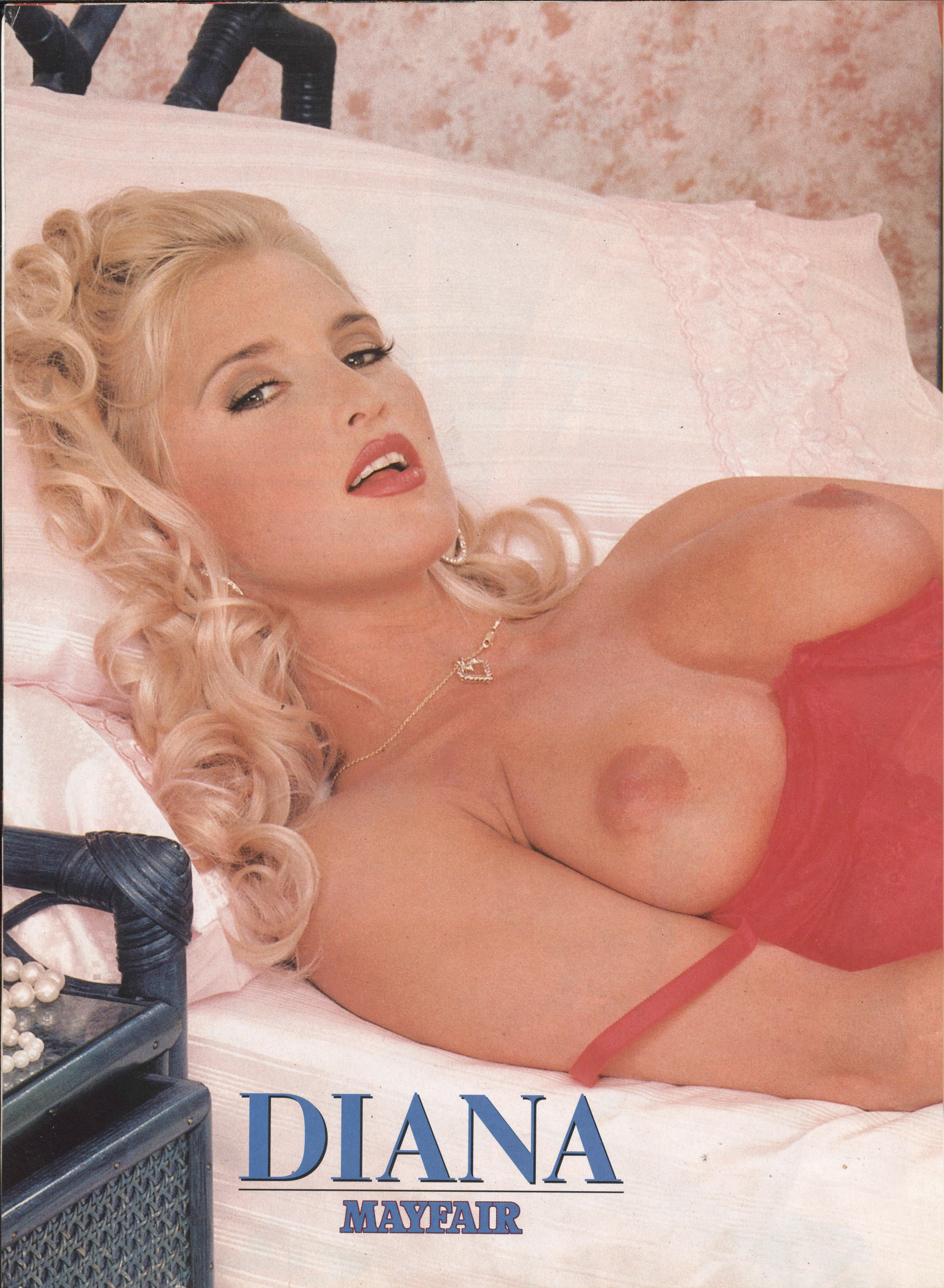
DIANA
MAYFAIR

Favourite Make of Perfume: ***The new Calvin Klein one is quite nice, and I also use a lot of Anais Anais – but if I had the money I'd bathe in Chanel No.5 every morning (not much chance at £131 a bottle though!).***

Most Embarrassing Moment: ***I had an appointment at a really posh modelling agency once, and I'd spent all morning getting myself ready. When I finally arrived I was so nervous I ducked into the ladies, and when I finally emerged I was trailing about three feet of Kleenex behind me – it had got stuck to my heel!***

Most Erotic Experience: ***A few years ago I did a photo shoot in Hawaii, and while I was there I met this incredibly horny local fellow. Well, one thing led to another and we ended up going at it like crazy right there on the beach, in plain view of about twenty people! What a turn on, I can tell you…***

Worst Date Ever and Why: ***I went out with a professional footballer for about two months [she wouldn't say which one], and he took me along to watch his team play since he'd suffered an ankle injury and wasn't playing himself. Talk about boring – and it was so cold I thought my boobs would drop off!*** M

MAYFAIR Male

continued from p23 might as well be tattooed on your face!" If she was expecting me to bottle it, she obviously didn't know how often I'd wanked to just such a possibility! I checked the boss was still hard at it, then decided I'd get at it myself. "Get into my office then," I ventured, and swore in disbelief as she grinned and strode past me into my room, closing the door behind her.

I followed her, and swore out loud this time as I felt my cock swell massively in my pants. Denny was unbuttoning her blouse, staring straight at me with those killer brown eyes. "I always feel horny early in the morning," she smiled as the blouse skipped to the floor. Her tits quivered slightly as she laughed to see the bulge in my trousers. "If you want me to do something about that, you'd better be quick. I don't fancy a threesome with baldy in there if he comes in!"

Not even the thought of my boss could dampen my ardour at this stage. I moved over and gently felt her left tit. She sighed and closed her eyes as I eased it out of the white lace of her bra. I traced a finger round the pinky-brown points of her nipples, watching the smooth skin around them pucker up into gorgeous little ripples of sex-flesh. I took them in my mouth, pulling gently on them with my teeth. Judging by the groans I was getting she had sensitive breasts, and while I may not be the most sensitive of men, I knew it would be unforgivable of me not to fuck her then and there over my desk.

I managed, for about the first time in my life, to undo a bra with one hand. As the other tit fell free I felt her hand reach out and squeeze my dick through my trousers, fumbling for my zip. She stood up and kissed me hard on the mouth, pushing her tongue against my teeth, licking round my lips, biting my chin, generally acting like she hadn't had it in months! My cock sprang free of my pants and she wanked my shaft up and down, the other hand pulling at my clothes until my trousers were round my ankles and my shirt was lying on the floor. She squeezed my dick so hard the helmet swelled up still further – then she ducked down and sank it straight into her mouth without hesitation.

No doubt – this was a quality blow. While she cupped my balls in one hand she wanked me against her tongue with the other, grazing her teeth over my bell-end and slobbering up and down my length, occasionally looking up at me with those lethal eyes. Her grin looked even sexier with my cock sandwiched between her teeth, and I started to fuck her mouth while she just stared up at me, breasts heaving below me.

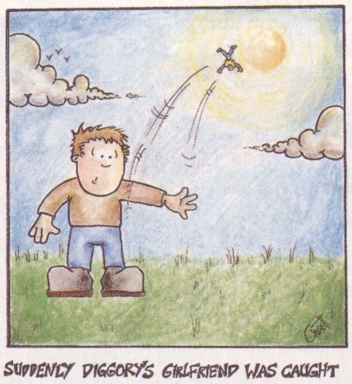

SUDDENLY DIGGORY'S GIRLFRIEND WAS CAUGHT UP IN THE GRAVITATIONAL PULL OF THE SUN

Suddenly she stopped. "That's enough of that – I haven't got all day." She stood up and unzipped her skirt. Any slight disappointment I had that she wasn't wearing totally impractical lingerie was soon erased by the sight of her lightly-furred pussy. She smoothed the fine hairs on her mound by running a hand through them, then lay back on the desk, her tits lolling around on her chest, nipples pointing straight up at the ceiling. I moved my face down towards her crotch but just as I was inhaling the smell of her pussy she grabbed my hair and pulled me upwards. "I want your cock in me now, not your tongue. Please, just do it to me," she breathed.

"Oh, alright then," I smiled, and nudged the end of my dick, still smeared with Denny's saliva, against her fleshy cunt lips. You know what it's like when you push your way into a new pussy – familiar yet new, there's just no better feeling. It took a few gentle pushes to ease my dick right up inside her, then I stirred it around, squeezing her tits as she groaned and threw her arms back behind her head. "Don't tease me you bastard – fuck me!" she hissed. I smiled, and began to move my dick in and out of her. continued on p97

THE RENAULT SPO SPID

What's So Good About It, Then?

Essentially a circuit racer adapted to road use, the Renault Sport Spider eschews such pansyish add-ons as a roof and a windscreen and instead promises the kind of single-minded, no-frills, stripped-for-action driving that's been missing since the Lotus Seven first dished it up. The engine mounted behind the driver gives the car excellent weight distribution and near-perfect balance. The sophisticated rose-jointed suspension components, trick chassis and hi-tech know-how are carried over from the company's successful single-seat racecar projects, and it'll outsteer anything this side of a Ferrari F355.

It's quick, too: with nearly 200 brake horse power per tonne, the Spider takes only six and a half seconds to reach 60, and is good for more than 130mph. Best of all, it's fun and funky – the sort of car which encourages you to take the long way round, then do it all again.

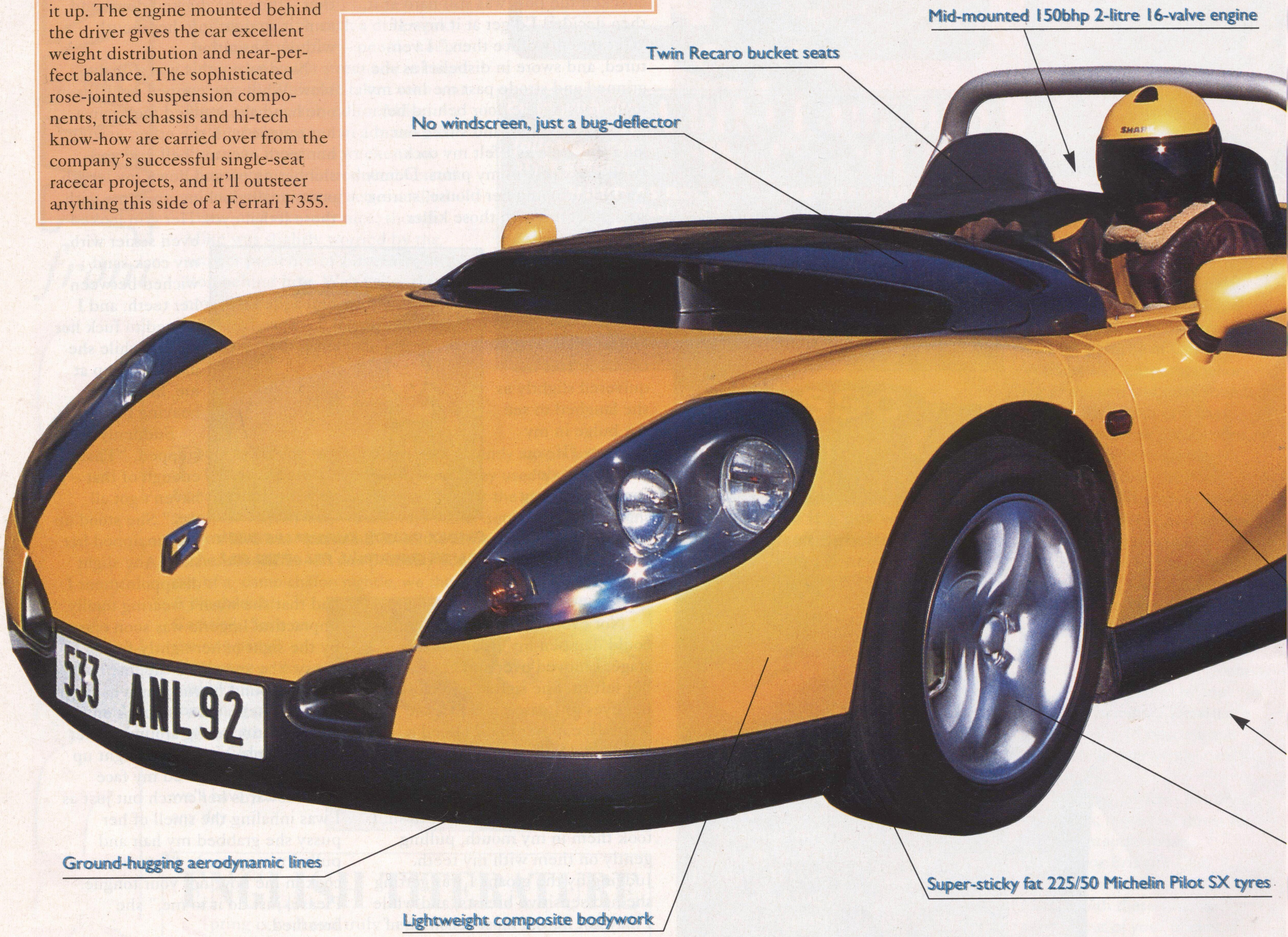

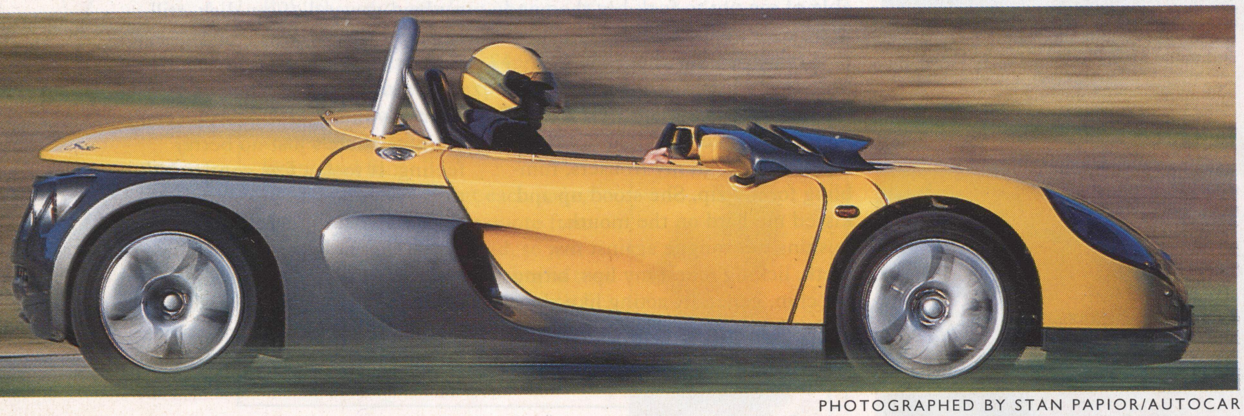

PHOTOGRAPHED BY STAN PAPIOR/AUTOCAR

Okay I'll Take It – What's The Damage?

Only five grand if you want to go racing, but that's just the deposit – they'll bill you the rest later when the Renault Sport Spider gets its own race series with up to 30 cars fighting it out at each of the UK's largest race meetings this season. To put one on the road, you're looking at closer to £25,000. For that, you don't get windows, carpets,

ORT

ER

power steering, a CD player or even a speedo. What you do get is plenty, and driving it, you'll be laughing out loud. Spectacular looks are more than matched by its striking abilities. With pulling power (lots of it!) and panache by the bucket-load, this is the kind of no-nonsense driving machine you thought they'd forgotten how to make. Lotus should have built it and Porsche is still trying to, but Renault got there first and the race is all but won.

Personal Details
Age: *20*
Vital Statistics: *34C-24-34*
Second Profession:
Freelance Journalist
Home Town: *Newcastle*

EVIE

PHOTOGRAPHED BY RALPH MEDLAND

Favourite Place: ***I love to go up onto the moors for long walks, either on my own or preferably with some dark, mysterious man – I'm crazy about Mr Darcy in*** **Pride And Prejudice.**

First Kiss: ***Oh, I must have been about fifteen. I was on an exchange visit to Switzerland and fell in love with my ski instructor. I kept falling over just so he would pick me up again. He said I was the worst pupil he'd ever had and pecked me on the cheek – I almost fainted!***

Favourite Outfit: ***I have to go to quite a few important functions as part of my work, and I love getting dressed up – my wardrobe's nearly as big as the rest of my bedroom. My favourite dress is a beautiful black silk one that cost me a fortune. It's cut very low at the front and usually earns me a few admiring looks.***

Worst Habit: ***Well, there's not much I can do about it – apparently I talk in my sleep. One of my old boyfriends got so fed up with it, he set up a tape recorder next to the bed and made me listen to myself in the morning. It was so embarrassing – especially when I started saying another man's name!***

Pets: ***I'm a cat person and have a lovely moggie called Fluffy. She's just like me: very vain, always preening herself and eating far too much! You're not going to make any jokes about my nice little pussy, now, are you?***

Most Erotic Experience: ***There have been so many, I don't know what to choose. I suppose it must be something that happened last week. I was interviewing a rugby player in his changing room and could tell he was eyeing me up. One thing led to another and we ended up in the huge bath together when the rest of the team had gone – I've still got his rugby shirt to prove it!*** M

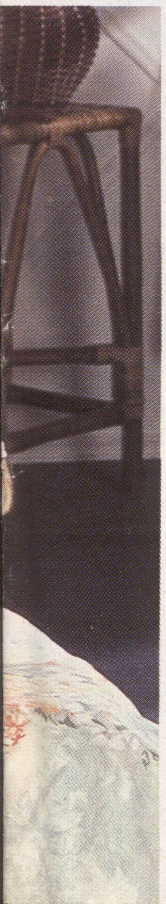

QUEST

Anal Sex. Until recently, it wasn't allowed. People did it. Now it's legal. People still do it. People will always be doing it, but what do real women really think of it?

DETAILS REQUESTED

Name:	*Jane*
Age:	*24*
Marital Status:	*Single*
Home Town:	*High Wycombe*

Have you tried anal sex and, if so, when was the first time and who was it with (i.e. boyfriend/husband/girlfriend/vibrator etc.)?

First time was in a long-term relationship – we just wanted to try everything and were comfortable enough with each other to take our time and see what happened. I've never had anything other than a dick and a finger up there. I have done it again since with a new partner.

Was it painful the first time you tried anal sex? If so, how painful?

Peculiar rather than painful, although if he gets carried away and goes at it like normal sex, I have to tell him to hold back! The first time, we really took it slowly and didn't even get as far as full penetration. I've since learned ways of making it easier: i.e. take it slow and get it wet!

Do you have anal sex on a regular basis? If so, roughly how often? If not, why not?

Not regular, but I've done it maybe ten times in three years. It makes a change when you want to add a new dimension. It's nice to be really dirty sometimes. I use it more for a thrill than for sexual satisfaction.

"I WAS SORE FOR A FEW DAYS AFTERWARDS, BUT IT WAS WORTH IT"

Tell us what you like/dislike about anal sex...

I like the intimacy – it's hard to get more private or personal. It shows real openness, it's something secret to be shared. I like the feeling of fullness, he likes the tightness and sheer crudity of it. I dislike the risk of dirt and getting a sore bum!

Do you ever fantasise about anal sex? What kind of fantasies do you have? How often?

Fantasies tend to veer towards the unusual, so I suppose I do think of a hot tongue or wet finger round there! Not a staple part of my fantasies, though.

Do you/would you use any kind of lubrication? Which kind do you use (i.e.. KY Jelly/Vaseline/saliva etc.)?

Just spit and natural lubrication from my pussy. Nature knows best!

Do you/would you insist that your partner uses a condom during anal sex? Why/why not?

I haven't so far because the two men I have done it with have been long-term partners. If I ever performed with a relative stranger, yes I would. But I can't imagine doing something so personal on a first night!

Does your partner enjoy anal sex? How do you know he/she does?

Yes he does. In fact, he is usually the one who initiates it! He also loves it when I lick and gently finger around his bum-hole. I like doing that for him, too. He's just plain kinky!

"IF YOU DON'T HAVE A GO, YOU'LL NEVER KNOW IF YOU LIKE IT OR NOT"

Have you ever discussed anal sex with your friends? What was their attitude? Had they tried it? Did they like it?

Of course! Girls talk about everything! Four of my closest girlfriends have done it, one regularly, the others just experimenting. They like it more in a loving relationship than as a one-off.

Can you talk us through the sensations you feel before, during and after anal sex? Please be as descriptive as possible...

Before: obviously highly aroused anyway, when the option arises. Sort of a nervous excitement, we have to take it slowly.

During: it's peculiar to have the normal hole empty and the back passage full – very full. It's especially arousing to have the clit stimulated at the same time.

After: very close, a bit giggly at having been so naughty. I always have a bath or shower before starting again

In which position do you/would you enjoy anal sex the most (i.e. standing up, kneeling down, laying on your back, your stomach, etc.)? Why this position in particular?

I've done it doggy, missionary, on my stomach and with me on top. I probably prefer doggy-style, because I don't need to move much and he is in control so is able to respond perfectly

when I ask him to go deeper, not so deep, slower etc.

Did you know that up until a few months ago anal sex between a man and a woman was strictly illegal and constituted a criminal offence (even if you were married and performing the act with the full consent of both partners)? What do you think about the change in the law (it's now legal if you are over 18 years of age)?

Of course it should be legal! It's my hole, I can do what I want with it! Any sort of force would be rape, whether vaginal or anal, so as long as both parties are mature and consenting, I can't see a problem. You've got to have something new to try.

Do you ever combine anal sex with other forms of sexual behaviour (i.e. bondage, corporal punishment, water sports. etc.)?

We have tried water sports and light bondage, but have never combined such 'experimental' practices with anal, just with good old-fashioned bonking.

Finally, please describe in detail the most erotic experience you have had involving anal sex. Where was it? Who with? How long did it last? Tell us about the entire episode from the build-up right through to the next morning…

We had been out with friends, drinking and flirting with each other. We fell into bed for passionate sex. We fucked normally, felt risky and wanted to try more together than we had before. We pulled the double bed across the room so we could watch in the big mirror.

We were very aroused and talked about having anal sex. Without him asking, I licked his bum, which took him by surprise, but he liked it a lot. He fucked me up the bum in the doggy position and with me flat on my tummy. It started slowly, but the whole scene – dirty sex, candles, sweating under the duvet – made for a lot of fun.

I didn't have an orgasm from that, but my fanny got dripping wet, which excited him even more. We changed positions so he was on his back and I was squatting over him with his dick up my bum.

DETAILS REQUESTED

Name:	Louise
Age:	23
Marital Status:	Single
Home Town:	Exeter

Have you tried anal sex and, if so, when was the first time and who was it with (i.e. boyfriend/husband/girlfriend/vibrator etc.)?

An old boyfriend introduced me to the joys of anal sex. It was the best thing he ever did for me! I've been practising for about five years, and I think I'm pretty damn good at it now.

Was it painful the first time you tried anal sex? If so, how painful?

It was painful, but it was an enjoyable sort of pain. It doesn't hurt any more, now I know what I'm doing.

"I THINK ALL MEN WONDER WHAT IT'S LIKE AND SECRETLY WANT TO FIND OUT"

Do you have anal sex on a regular basis? If so, roughly how often? If not, why not?

Yes, at least three times a week, it's my favourite way of doing it. If a man won't give it to me up the arse, I drop him. It makes me sound like a complete bitch, I know, but at the moment I'm not interested in a relationship, just in having the best possible sex.

Tell us what you like/dislike about anal sex…

I don't dislike anything about it. As far as I'm concerned, God gave me a bum so I could get it filled with dick! It feels superb, so full and tight.

Do you ever fantasise about anal sex? What kind of fantasies do you have? How often?

I don't need to fantasise – I make them into reality. Often, I'll get someone to treat me roughly or take me when he's least expecting it. I've done it on the bus, in pub toilets, even on a boat floating in the marina.

Do you/would you use any kind of lubrication? Which kind do you use (i.e. KY Jelly/Vaseline/saliva etc.)?

Lubrication makes it a lot easier, and I usually use KY, but sometimes I do it 'au naturel'. You get a good rubbing sensation and get very, very hot.

Do you/would you insist that your partner uses a condom during anal sex? Why/why not?

I always insist they use an extra-strong condom, because it's not often the same bloke two times in a row. I'm a bit of a sexual adventurer, and you can still feel the differences between dicks when they're wearing johnnies.

Does your partner enjoy anal sex? How do you know he/she does?

I've never had any complaints! Most men are so surprised and pleased when you ask them to take you up the arse that they get on with it before you change your mind. I think all men wonder what it is like and secretly want to find out. That's fine by me.

Have you ever discussed anal sex with your friends? What was their attitude? Had they tried it? Did they like it?

My girlfriends mainly enjoy it, though some find it a bit too dirty for their tastes. They all know what I think about it and love hearing me tell them about my experiences.

Can you talk us through the sensations you feel before, during and after anal sex? Please be as descriptive as possible…

At first I'm just crazy with desire – I can't get it up there fast enough. While I'm being shafted, I concentrate on the sensations I'm getting and on making them last as long as possible. Afterwards, I'm thinking how I can get him to give it to me again and again and again…

In which position do you/would you enjoy anal sex the most (i.e. standing up, kneeling down, laying on your back, your stomach, etc.)? Why this position in particular?

Any and every position is equally good. It depends how hard and fast you want to go. It's hard to make it work standing up, but if you get the hang of it, it feels absolutely filthy. I love watching his dick going in and out.

Did you know that up until a few months ago anal sex between a man and a woman was strictly illegal and constituted a criminal offence (even if you were married and performing the act with the full consent of

both partners)? What do you think about the change in the law (it's now legal if you are over 18 years of age)?

It shouldn't just be legal, it should bloody well be compulsory! I think every couple should be made to try it at least once. If you don't have a go, you'll never know if you like it or not.

QUEST

I'm thinking of writing a book telling people how to get the most from it.

Q *Do you ever combine anal sex with other forms of sexual behaviour (i.e. bondage, corporal punishment, water sports. etc.)?*
A Yes. I'm very heavily into bondage and domination. Most men play along with you. I put a PVC catsuit on and whip them, then order them to fuck

> **"I'VE NEVER HAD ANYTHING OTHER THAN A DICK AND A FINGER UP THERE"**

my arse hard. When they've come inside me, I tell them to change condoms and do it again – or else!

Q *Finally, please describe in detail the most erotic experience you have had involving anal sex. Where was it? Who with? How long did it last? Tell us about the entire episode from the build-up right through to the next morning…*
A The best was when I'd actually gone without for a few weeks. My pussy and arse were aching for some cock action, so I went into town on the pull. The first pub I went into was hosting a stag night. They kept making suggestive comments while I was at the bar, so I thought I'd show them who was the boss and said I'd see what they were made of. I found out who the groom was and asked him if he'd

ever fucked someone up the arse. He said no, so I dared him to, and we disappeared into the toilets. He wasn't bad, but things only really got going when I invited his friends in, one by one. I was sore for a few days afterwards, but it was worth it!

DETAILS REQUESTED

Name:	Michela
Age:	26
Marital Status:	Single
Home Town:	Newmarket

Q *Have you tried anal sex and, if so, when was the first time and who was it with (i.e. boyfriend/husband/girlfriend/vibrator etc.)?*
A I first tried it about three years ago, with a man I've been seeing for a long time. He asked if I fancied trying it. I

wasn't sure at first – I was scared it was going to hurt a lot, but he promised he'd stop if it hurt too much. When we tried it, it was actually very enjoyable – much better than I'd thought.

Q *Was it painful the first time you tried anal sex? If so, how painful?*
A Only the first few moments hurt a bit, but I think that was just because I was so nervous. Once I'd relaxed and got used to it, it didn't hurt at all.

Q *Do you have anal sex on a regular basis? If so, roughly how often? If not, why not?*
A We don't do it every night! About once a week is our average. It's nice to have something different you can try when you get tired of the missionary position.

Q *Tell us what you like/dislike about anal sex…*
A It's just such a different sensation from vaginal intercourse. It's very difficult to explain the feeling unless you've actually tried it. It's not a matter of preferring one way to another, they're just different. It's still something that's thought of as a bit dirty, I suppose, but that's just a British thing.

Q *Do you ever fantasise about anal sex? What kind of fantasies do you have? How often?*
A I don't really need to fantasise – we live them out. I have got my boyfriend to use a dildo a few times, but to be honest I prefer a good, old-fashioned dick!

Q *Do you/would you use any kind of lubrication? Which kind do you use (i.e. KY Jelly/Vaseline/saliva etc.)?*
A Definitely! It makes the whole thing a lot easier. Usually we use KY jelly or something similar. I recommend it to other people if they're thinking of trying anal sex.

Q *Do you/would you insist that your partner uses a condom during anal sex? Why/why not?*
A I suppose it would be a good idea, especially if you haven't known your partner for very long. We've been together so long though, we don't usually bother.

Does your partner enjoy anal sex? How do you know he/she does?

I certainly hope so! He keeps coming back for more, anyway, so I suppose he must do. It's good though – now that he knows we can do it when we both feel like it, he talks to me a lot more about sex. It's helped us discuss what turns us on generally, there's no feeling that there are things we shouldn't really talk about.

Have you ever discussed anal sex with your friends? What was their attitude? Had they tried it? Did they like it?

About half my friends will admit to having tried it, and I think some of the others had as well, but were too embarrassed to admit it. Some of them like it and some of them don't, which is just like every other kind of sexual practice. One friend swears by it and says it's a sure way to bring on an orgasm really quickly.

Can you talk us through the sensations you feel before, during and after anal sex?

"I LIKE THE FEELING OF FULLNESS, HE LIKES THE TIGHTNESS AND SHEER CRUDITY OF IT"

Please be as descriptive as possible...

It's no different to the way I feel during any other kind of sex – turned on before, enjoying it during the act and tired after.

In which position do you/would you enjoy anal sex the most (i.e. standing up, kneeling down, laying on your back, your stomach, etc.)? Why this position in particular?

Lying face down on a nice hard bed (I don't want to get bounced up to the ceiling!) with my bum in the air is best – it's easier to control the amount of penetration and is more comfortable than anything else. I'm not adventurous enough to try it standing up!

Did you know that up until a few months ago anal sex between a man and a woman was strictly illegal and constituted a criminal offence (even if you were married and performing the act with the full consent of both partners)? What do you think about the change in the law (it's now legal if you are over 18 years of age)?

"I'VE DONE IT DOGGY STYLE, MISSIONARY, ON MY STOMACH AND WITH ME ON TOP"

I'm sure it's one of those things that has always gone on, people just never admitted it before. Hopefully now people will be able to educate each other in how to do it properly.

Do you ever combine anal sex with other forms of sexual behaviour (i.e. bondage, corporal punishment, water sports. etc.)?

No. When I'm having sex, I've got plenty to think about already without a load of whips and chains around!

Finally, please describe in detail the most erotic experience you have had involving anal sex. Where was it? Who with? How long did it last? Tell us about the entire

episode from the build-up right through to the next morning...

It was with my regular boyfriend. We'd gone away for a weekend break and were staying in a big country hotel with a huge four-poster bed. In the middle of the night I got incredibly randy and stripped off while he was still asleep. Then I perched on the edge of the bed with my bum in the air and woke him up. The first thing he saw was me, primed and ready for a good fuck from behind. He went completely wild about that and we had a brilliant, passionate fuck right away.

WOMEN OF BRITAIN – YOUR COUNTRY NEEDS YOU!

Here at the *Mayfair* command post, we're always on the lookout for fresh accounts of sexual experience, and YOU can help. Whatever your age, occupation, taste, fetish or fascination, we're interested and want to hear from you. We're currently developing a database of Quest respondents and we think you might be the person for the job!

Forget all those weird ads trying to get you to join the army – why not become a foot soldier at the front-line of our battle for the truth about what real women get up to when the lights go out?

You don't need to be able to operate in sub-zero temperatures or slog through some jungle in south-east Asia, but you must be honest about your desires and experiences and if you speak English, we'll make you a corporal straight away!

All you have to do is fill in the form below and send it in to us at: Quest Database, Mayfair Magazine, 2 Archer Street, London W1. All your details will be treated in the strictest confidence, and we won't ever pass them on to anyone else. We'll put you on our list of Quest contributors and call you when a subject comes up you might be interested in (which is why we need your home phone number), to see if you'd like to fill in a questionnaire. You have no obligation to agree, or to fill in any questions you don't want to.

We won't press-gang you into taking the king's shilling, but we will bung twenty quid your way every time we use your responses, and of course we'll think you're top girls. What more could a woman want?

QUEST DATABASE ENTRY IN STRICTEST CONFIDENCE

Real Name: ....

Pen Name: ....

Telephone: ....

Best day/time to call: ....

Address: ....

....

....

Particular Interests: ....

....

Cut-out (or photocopy) and send to:
Quest Database Entry, Mayfair Magazine,
2 Archer Street, London W1V 8JJ

ALLEY SLUTS 18 Year old slut takes 2 cocks up back alley. 100% Hardcore!
00 592 244 642

EAVESDROP On people talking so fucking dirty you won't believe what you are hearing!
00 592 244 643

HOT SPUNK Fuck Julie's ar*e then spunk over her face.
00 592 244 644

WATERSPORT 18yr old Dave will suck your cock then pi*s all over you.
00 592 244 645

GUYS WITH TITS & big stiff hairy cocks want to fuck your ar*e 'til it hurts!!!
001 809 4961 685

TRACY & VIKI Hear them masturbate each others fanny in 2 minutes. No long intro!
00 592 244 647

REAR ENTRY Girls whose ar*es are made to be fucked and sucked!
00 592 244 648

BLACK COCK Daniel wants you to suck his 8" black cock. Then he wants to cum in your mouth.
00 592 244 649

TRANSVESTITE Takes two cocks. 1 up his ar*e and the other in his mouth.
00 592 244 652

BZZZ!! Hear Debbie fuck herself in the rear with a 14" Dildo. Loud & noisy, nothing cut!
00 592 244 653

HOT PI*S Hubby let his mates pi*s all over me before they fucked me in the rear.
00 592 244 654

INSTANT WANK No boring intros, no build up 30 seconds of hard core sex! (24hrs).
00 592 244 655

TOILET SEX Mandy wants to use your tongue as toilet paper. Hard hot sex talk.
00 592 249 785

STRICT WOMAN Let me thrust my truncheon up your tight ar*e until you scream!
00 592 249 786

GAY BUILDER 2 gay builders want to fuck your mouth and ar*e!
001 809 4961 687

SPUNK OVER ME Put your stiff 9" cock between my tits - thrust it up and down until you cum over my face!
00 592 249 788

AN*L SEX Call now for live an*l sex. Non stop action 24hrs.
00 592 249 799

MASTURBATE French tart shoves an 8" dildo up her tight ar*e Filthy talk. The real thing. (French sex sounds)
00 592 591 337

30 SECOND WANK OFF ACTION No long intros, no boring rubbish, dirty fuck talk!
00 592 591 338

FUCK MY TIGHT AR*E
The hottest an*l sex anywhere. Our girls are sordid filthy tarts. Your credit card discreetly billed, anonymity guaranteed!
0171 814 1009
ALL MAJOR CREDIT CARDS Billed per min.

FUCK MY TIGHT HOLE
Force it up my stinging tight hole!
001 809 4961 505

The All-Time Gang Bang. These hot girls take cock after cock in their mouths & up their ar*es.
001 809 4961 508

30 SEC. AN*L ACTION
We're wet and waiting to scream with pleasure

XXX RATED
001 809 4961 511

1 to 1 FUCK & WANK TALK

FUCK MY AR*E WITH MY DILDO 001 809 4961 899
LIVE SEX CHAT
00 592 575 837
24hrs!

WET KNICKERS Suck my wet knickers as I wank you off. (Our most popular service)!
00 592 591 339

LESBIAN SEX 2 sisters fuck each other from behind with black 10" dildos
00 592 591 340

SEX WORDS You won't believe you're hearing two housewives being fucked!
00 592 591 341

TIGHT HOLE Jane wants your stiff cock up her hole until she screams. Instant relief
00 592 591 342

60 SEC. QUICKIE Dial & spunk. Straight into banned sex sounds. Nothing cut!
00 592 591 343

EAVESDROP On hard core sex action live from Amsterdam. No intro, No con.
00 592 591 344

TRANSEXUAL Will suck then fuck you. Dirtiest phone sex yet. (The real thing!)
001 809 4961 686

100% HARDCORE
DIRTY LESBIANS LICK EACH OTHER!
001 809 4961 516

URGENT I'll give you a quick wank, hard and dirty. You'll be completely satisfied.
00 592 244 650

WANK OFF Tammy will wank you off in 20 seconds. All the sex words guaranteed.
00 592 244 651

SISTER FUCK Hubby made me fuck his sister in the rear, while he watched & wanked!
00 592 249 789

WANK OFF I can make you cum in 10 seconds, 100% Guaranteed!
00 592 249 798

1 to 1 FUCK & WANK TALK
001 809 4961 500

RAM IT INTO MY TIGHT AR*E THEN CUM ALL OVER MY FACE **00 592 249 787**

LACTATING LADIES
Milky Mamas are full of milk (Tits Dripping with milk) just for you. Lots of squirting and fucking and sucking!
001 809 4961 507
FREE YOUR DESIRES!

FORCE IT UP MY STINGING TIGHT AR*E
30 SECOND ACTION
001 809 4961 520

FUCK ME FROM BEHIND THEN SPUNK IN MY MOUTH!
001 809 4961 504

LET'S WANK TOGETHER!
ALL THE NOISES - NOTHING CUT
001 809 4961 513

SPUNK OVER OUR FACES!
Two Girls Suck & Fuck you Dry!

BANNED
0171 814 1089
ALL MAJOR CREDIT CARDS Billed per min.

TIGHT-AR*E PARTED WIDE FUCK IT LIVE!
001 809 4961 503

FUCK OUR SIX HOLES! LIVE 2-ON-1
001 809 4961 514

ALLEY SLUTS: 18yr old takes 2 cocks up back alley!
001 809 4961 515

FREE
To Fuck your ar*e & Cum in your mouth!
00 592 244 646

PUMP ME FULL OF CUM
WHILE MY HUBBY WATCHES & WANKS
001 809 4961 501

20 Second
Quickie BLOWJOB
you might not make it!
001 809 4961 891

PREGNANT & HORNY
She's horny, juicy & hot for fucking. Do it sideways or from the rear. She needs lots of hard cock!
001 809 4961 510

FREE
TO CUM OVER MY FACE
00 592 591 346

FINGER MY WET CUNT!
THEN FINGER MY AR*E!
001 809 4961 506

XXX GAY XXX
VIRGINS FIRST
XXX COCK XXX
001 809 4961 661

TOILET TRICKS
Kinky & fun- Lesbians who like to Pi*s on each other!!!

001 809 4961 523

XXXXXXXXXXXX
Hear Mandy lick Jane's Cunt and Ars*hole!!!
001 809 4961 522

I WANT YOU TO PI*S ALL OVER ME
100% INSTANT RELIEF
001 809 4961 502

FREE
YOUR STIFF COCK!
LIVE - SUCK OFF!
00 592 591 345

A WATER SPORTS SPECIAL 001 809 4961 898

0171 NUMBERS DISCREETLY BILLED AT £1.99 PER MIN. TO YOUR VISA / MASTERCARD / SWITCH/ DELTA

Calls charged at 66p/ min cheap 78p/min at all other times 93 cowcross st Box 29 London EC1M 6BH

Spend an
EVENING
with over
40 GIRLS
for £5
Fiona Cooper, one of Britain's largest supplier of adult videos gives you the chance to spend an hour in the company of over 40 delicious Fiona Cooper girls, in the comfort of your own home! This sample tape is available at the special price of only £5, and included FREE with all ORDERS, a full list featuring the rest of our girls, providing you the ultimate in 'girl next door' videos.
To enter the world of Fiona Cooper video, fill in the coupon below, it's a chance of a lifetime not to be missed!!
NO STAMP NEEDED
FIONA COOPER
FIONA COOPER, FREEPOST HX2465, PO BOX 16, HALIFAX, WEST YORKS, HX1 1BR
Dear Fiona
Please send me your 1 hour sample video featuring over 40 girls plus your full list featuring the rest of the videos. I enclose cash (registered) / cheque / postal -order for £5 or debit my VISA/ACCESS account;
CARD NO:
Expiry date
Signature
Name
Address
Postcode
credit card orders fax line; 01422 373355
VISA
5/96 MF

Reader's Wives!

30 SECOND WANK-OFF ACTION

00 592 249 785

FUCK MY TIGHT LITTLE HOLE THEN CUM IN MY FACE!
001 809 4961 830

TIED UP, SPANKED & FUCKED [redacted] BY MY NEIGHBOUR
00 592 249 788

Shoot your spunk up [redacted]
001 809 4961 833

Janice - wetting her knickers as she wanks you off!
00 592 249 789

SPUNK SWALLOWING HOUSEWIFE SLUTS
001 809 4961 832

Hear me frig my sloppy wet fanny!
(NO LONG INTRO)
00 592 249 786

I'LL LIFT MY SKIRT AND SPREAD MY CHEEKS
001 809 4961 831

Deep-throat wives swallow your cum
00 592 249 787

CREDIT CARD (VERY DIRTY)
HOUSEWIVES on LINE
Why not give it a try?
DISCREET ONE TO ONE
up to 30 bored wives on line now
0171 814 1391

NO CALL BACKS. ALL MAJOR CREDIT CARDS.

SPUNK OVER ME
I'll make you cum again & again!!
0171 814 1392

ALL MAJOR CREDIT CARDS. Billed per min.

HARDCORE
I'll phone Fuck you right now!
LIVE ONE-to-ONE
00 592 249 790

NO CREDIT CARDS, PIN Nos OR CHEQUES NEEDED

HONEYMOON BRIDE
is ordered to suck off 2 men in her wedding dress by dominant husband
001 809 4961 836

Touch me as I wank you wearing lace gloves
001 809 4961 837

WET WILD ACTION
00 592 249 791

HOT GOLDEN MOUTHWASH
00 592 249 796

SPUNK RELIEF 2 MINS
00 592 249 794

MEN URGENTLY WANTED TO SHAG BORED HOUSEWIVES
00 592 249 799

SUCK & FUCK lines
001 809 4961 835

PRIVATE CHAT
Housewives on line Now!
DISCREET 1 to 1
INTIMATE
0891 99-44-42

LICK SWOLLEN CLIT
00 592 249 795

3 girls compare fannies, really disgusting talk!
00 592 249 792

Hard Core Porn!!
001 809 4961 838

TOSS OFF INTO MY HOT MOIST MOUTH (100% GUARANTEED)
00 592 249 793

GET YOUR THICK MEAT OUT let's wank together!
001 809 4961 930

SWOLLEN clit aching HOLE
00 592 249 798

BLACK STUD FUCKS YOUR WIFE IN THE A[redacted]E!
00 592 249 795

QUICK WANK STORIES
001 809 4961 834

SHAVE ME - THEN LICK ME OUT
001 809 4961 929

I poured oil all over his prick & sat on it - FUCK it stung as I eased myself up & down its length!
001 809 4961 839

0171 DISCREETLY BILLED AT £1.99 PER MIN. TO YOUR VISA/MASTERCARD/SWITCH/DELTA – INTERNATIONAL CALLS COST 89p PER MIN. AT ALL TIMES – 93 COWCROSS ST, BOX 29, LONDON EC1M 6BH.

Planet Communications BCM P.O. Box 9075 WC1N 3XX. Calls cost £1.30p per min. cheap rate, £1.36p at all other times. Calls Terminate in Tuvalu.

ECI, P.O. BOX 6225, Antilles.
Calls cost 84p/min.cheap rate,£1,04 all other times.

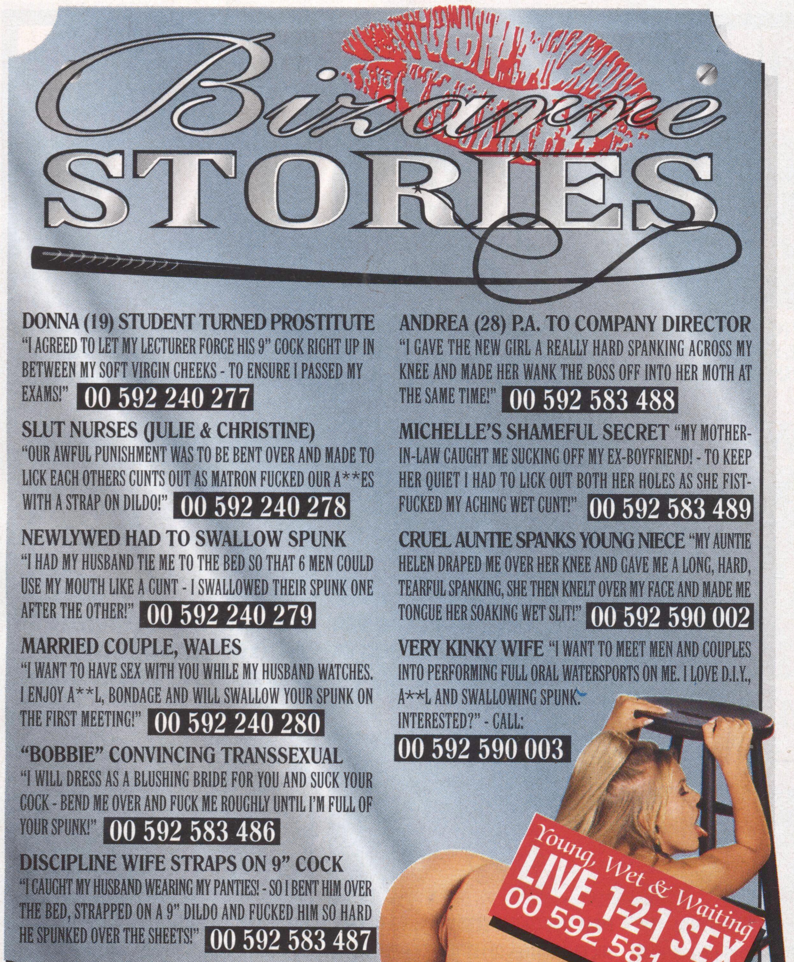

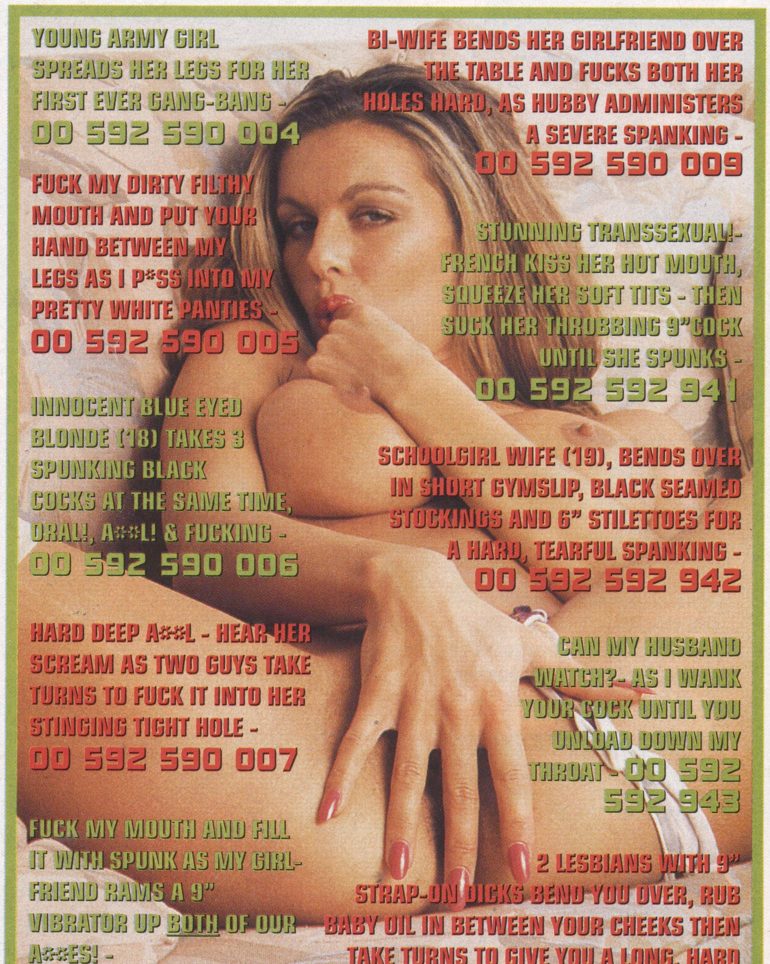

AWC LTD. 83 MINA RD. BS2 9XP. OTHER SERVICES PROMOTED INITIALLY - "00" CALLS COST 84P/MIN CHEAP RATE, 1.04/MIN OTHER TIMES (INC.VAT) & TERMINATE IN GUYANA. "0891" CALLS COST 39P/MIN CHEAP RATE, 49P/MIN OTHER. ALL MATERIAL © AWC LTD.

When dialling from USA and Canada change the first two digits to (011)
SENATE P.O. BOX 1299. N18. Calls cost 84p per min. cheap rate. £1.04 at all other times. Calls Terminate in Guyana.

Planet Communications BCM P.O. Box 9075 WC1N 3XX. Calls cost £1.30p per min. cheap rate, £1.36p at all other times. Calls Terminate in Tuvalu.

AWC LTD. 83 MINA RD. BS2 9XP. OTHER SERVICES PROMOTED INITIALLY - "00" CALLS COST 84P/MIN CHEAP RATE, 1.04/MIN OTHER TIMES (INC.VAT) & TERMINATE IN GUYANA, INTERNATIONAL LONG-DISTANCE RATES APPLY. "0891" CALLS COST 39P/MIN CHEAP RATE, 49P/MIN OTHER. ALL MATERIAL © AWC LTD.

INSTANT LIVE PHONE SEX!

LIVE 24 HOURS! PAY AS YOU GO!

DIAL IN WITH YOUR VISA or MasterCard

If you have been looking for the filthiest, nastiest, most kinky adult phone entertainment in the UK, then look no further! Nasty school girls, randy housewives, dominating mistresses and nympho lesbians, Fone Secrets fulfills all your needs in total and absolute privacy. That's right, no advanced sign-up, no one asking questions, and no one calling back. Just pure, uninterrupted, uncensored, pleasure, 24 hours a day. We offer titilating live conversations and erotic fantasies discreetly billed to your MasterCard or Visa. And all in total anonymity. So call now, we're waiting and remember... it's our little secret.

FONE Secrets NETWORK

0171 814 1002

0171#s DISCREETLY BILLED @ £1.99 PER MINUTE TO YOUR VISA OR MASTERCARD.

PURE KINKY INTERNATIONAL PHONE FILTH!

IF YOU LOVE BIG TITS and virgin pussy I'M YOUR GIRL!

001 809 496 1415

QUICK RELIEF! 1 MINUTE TO SPUNK! 001 809 496 1410

DOM/SUB WANK WHILE MISTRESS SPANKS YOU! 001 809 496 1464

F*ck Me While I Suck My Hubby! 001 809 496 1484

THE FILTHIEST, NASTIEST PHONE SEX AVAILABLE!
PREVIOUSLY BANNED IN THE UK!

TRANSVESTITE TAKES 2 COCKS!	001 809 496 1424
KINKY 60 SECOND JERK-OFFS!	001 809 496 1480
18 YR BABYSITTER TAKEN FROM BEHIND!	001 809 496 1414
TINA PUMPS HER FANNY WITH A 10" DILDO	001 809 496 1423
NEWLY WED WIFE'S FIRST SPANKING!	001 809 496 1461
CLIT LICKING LESBIANS!	001 809 496 1460
DOM/SUB EXCHANGE	001 809 496 1469

GAY LADS GIVING, TAKING, SUCKING, SPUNKING 001 809 496 1441

ALAN 8" SUCKS NIGEL 7"! 001 809 496 1448

2 SOLDIERS WILL SPUNK IN YOUR MOUTH! 001 809 496 1443

NORMAL INTL. RATES APPLY, 93 COWSCROSS ST., BOX 29, LONDON EC1M 6BH

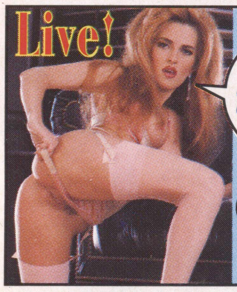

Live!

Shag my tight hole from behind!

0171 814 1030

LISTEN WHILE I P*SS IN MY PANTIES! LIVE!
0171 814 1027

SUBMISSIVE ASIAN GIRLS WILL WANK YOU!
0171 814 1049

INSTANT LIVE PHONE SEX. PAY AS YOU GO. DIAL IN WITH YOUR CREDIT CARD.

GET BANGED BY TWO LESBIAN LOVERS

CALL US NOW!

0171 814 1060

1731

F*ck my wet pussy!

LIVE PHONE FILTH PAY AS YOU GO! DIAL IN WITH YOUR VISA OR MasterCard

0171 814 1055

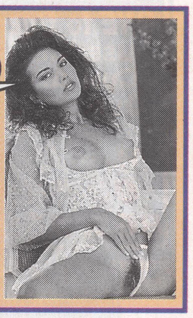

INSTANT LIVE PHONESEX! NEW!

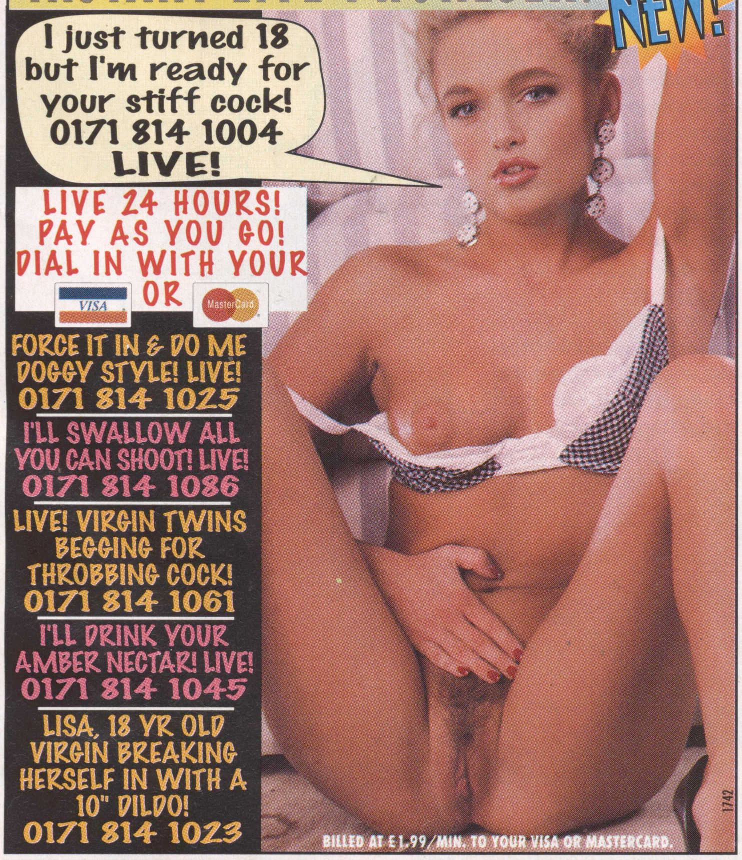

I just turned 18 but I'm ready for your stiff cock! 0171 814 1004 LIVE!

LIVE 24 HOURS! PAY AS YOU GO! DIAL IN WITH YOUR VISA OR MasterCard

FORCE IT IN & DO ME DOGGY STYLE! LIVE! 0171 814 1025

I'LL SWALLOW ALL YOU CAN SHOOT! LIVE! 0171 814 1086

LIVE! VIRGIN TWINS BEGGING FOR THROBBING COCK! 0171 814 1061

I'LL DRINK YOUR AMBER NECTAR! LIVE! 0171 814 1045

LISA, 18 YR OLD VIRGIN BREAKING HERSELF IN WITH A 10" DILDO! 0171 814 1023

BILLED AT £1.99/MIN. TO YOUR VISA OR MASTERCARD.

1742

INSTANT LIVE PHONESEX! NEW!

Pump my wet virgin hole! Live! 0171 814 1090

LIVE 24 HOURS! PAY AS YOU GO! DIAL IN WITH YOUR VISA OR MasterCard

18 YR OLD VIRGINS MASTURBATE TO ORGASM... LIVE! 0171 814 1068

SMELL THEN WEAR MY KNICKERS! 0171 814 1028

F**K ME HARD, THEN SPUNK IN MY MOUTH! LIVE! 0171 814 1026

WANK WHILE I FINGER MY SLIT! LIVE! 0171 814 1044

CUM LOVING COLLEGE STUDENTS WILL SHAG YOU HARD! LIVE! 0171 814 1034

CALLS DISCREETLY BILLED @ £1.99/MIN. TO YOUR VISA OR MASTERCARD.

1733

60 SECOND JERK-OFF LINES!

SARAH (19) SPANKED AND SHAGGED SORE! 001 809 496 1466

DOM./SUB. HOTLINE FULFILL YOUR KINKIEST FANTASIES! 001 809 496 1420

NORMAL INTERNATIONAL RATES APPLY. 93 COWSCROSS ST., BOX 29, LONDON EC1M 6BH

HARDCORE INTERNATIONAL SEX!

DOMINANT/SUBMISSIVE YOU'LL NAME THE GAME! 001 809 496 1444

SALLY (19) BOUND & BENT TO RECEIVE HER STROKES! 001 809 496 1468

NORMAL INTL. RATES APPLY. 93 COWSCROSS ST., BOX 29, LONDON EC1M 6BH

ALL NUMBERS IN THIS SECTION ARE

LIVE ONE to ONE SEX

LIVE 1 to 1
No One Has Lasted With Me For More Than1 Minute
00 68 861 015

FUCK ME LIVE FROM BEHIND
00 68 861 005

LIVE

I'll Make You Cum In 40 Seconds
00 68 861 009

LIVE 1 to 1
New Innocent Girl NEEDS Experienced Man
00 688 610 10

LIVE
I'M A DIRTY TALKING TART
00 688 610 14

LIVE ONE to ONE SPUNK in 20 Seconds All Over My Face
00 68 861 007

Live 1 to 1
SPANK My Round Smooth Bottom 6 times, then hang up
00 68 861 013

LIVE 1 to 1
I'll SCREAM As You STICK IT IN My Tight Little A**E
00 688 610 11

LIVE ONE to One
USE ME, CUM ALL OVER ME, THEN HANG UP
00 68 861 008

Live 1 to 1
I'll SUCK Your Cock Dry In One Minute
00 68 861 012

Live 1 to 1
I'll Dildo Myself While You WANK
00 68 861 006

THE ULTIMATE SEX SERVICE
YOU ONLY NEED A PHONE AND A BOX OF TISSUES
NO CREDIT CARD NEEDED - DIAL IN
Our Girls Will Talk To You Privately LIVE One To One
GUARANTEE FOR ALL NUMBERS IN THIS SECTION

Planet Communications BCM P.O. Box 9075 WC1N 3XX. Calls cost £1.30p per min. cheap rate, £1.36p at all other times. Calls Terminate in Tuvalu.

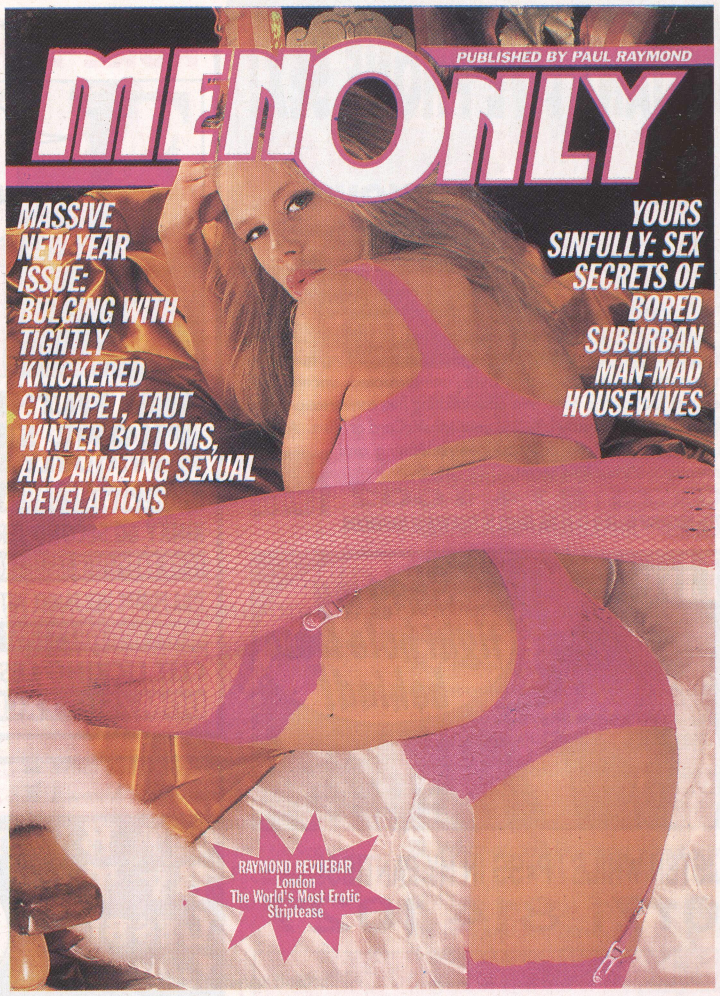

INSTANT COCK RELIEF!

GIRLS WAITING TO GIVE YOUR COCK THE RELIEF IT DESERVES
HEAD FUCKING - VIRGIN FUCKING ANYTHING GOES DIAL THIS NUMBER NOW FOR INSTANT SPUNKING
00 592 565 575

Housewife likes to swap for a change of cock and wants a hard fucking ! **00 592 565 579**
Ginny has a full bladder and wants to do dirty things to you! **00 592 565 580**
Sharon likes to give tit wanks then licks the spunk of her cleavage **00 592 565 582**

FUCK ME FROM BEHIND UNTIL I FEEL YOUR SPUNK SPURT INSIDE ME!!
00 239 120 6584

TWO TARTS WHO LIKE TALKING DIRTY LIVE DIRECT DIAL 00 592 563 973

ATTRACTIVE HOUSEWIFE WANTS A FAT HARD COCK FOR HER HOT STICKY CUNT
00 592 565 576
YOUNG 18 YR OLD NEEDS A GUY TO SPREAD HER FANNY
00 592 565 577

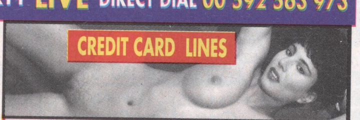

HEAR MY FANNY SQUELCH AS I FRIG IT FOR YOU! RECORDED LIVE IN MY OWN FLAT JUST FOR YOU LOVER! 0990 662 281
HEAR ME SHAVE MY CUNT THEN OIL IT UP- HORNY STICKY TURN ON.......0990 662 282

Listen to me cum as I stuff a mamouth Dildo up my sticky wet cunt 00 239 120 6580
Hard time Mistress wants to abuse your cock until you can't stand it...... 00 239 120 6581
HARD SP & DOM SPECIAL.. 00 239 120 6582

NO NONSENCE HARDCORE SEX
00 592 563 972

COLLEGE GIRLS LOOKING FOR HARD COCKS...... 0990 662 283
YOUNG 18 YR OLD WANTS TO GIVE MOUTH TO COCK! 0990 662 284

DIRTY GIRL WHO WETS HER PANTIES WANTS TO ~~PISS~~ ALL OVER YOUR HARD STICKY COCK
00 239 120 6583

WATERSPORT GIRL LIKES IT BOTH WAYS - LIKES TO DRINK IT OR P*SS IT
0374 555 147

DIAL THIS NUMBER FOR THE FILTHIEST GIRL IN TOWN WHO WANTS YOR HOT SPUNK IN HER HOT WET MOUTH
00 592 565 578

I WANT TO SNIFF YOUR HARD COCK BEFORE YOU FUCK MY SMELLY WET FANNY
0990 662 285

Two girls frig each others tight cunts while you just listen in to them doing it 00 592 565 589
18 Yr old Virgin wants to feel a cock in her tight wet pink fanny lips 00 239 120 6585
Older woman needs a good hard fuck no ties or hang ups...........00 239 120 6587

00 239 120 6591

PURE UNCUT HARDCORE FILTH
00 239 120 6588
DIRECT DIAL

ONE TO ONE
LIVE CHAT
0374 555 101
DIAL IN WITH YOUR CREDIT CARD NO FUSS- NO CALL BACKS PAY AS YOU GO

Access DELTA VISA MasterCard SWITCH

CREDIT CARD FILTH

JUST DIAL IN WITH YOUR CREDIT CARD

College girls frig each others twats until they scream with pleasure.. 0374 555 140
I want you to p[redacted]s over my bum then shag me while I'm still wet and sticky- I'm just Filthy! 0374 555 141
Bored Housewives tell their dirty stories group fucking and weird SP & DOM experiences..... .... 0374 555 142
Young college girl tells of first time Fucking full gorey details - just listen in! 0374 555 143
Sue likes Guys to spurt their spunk over her face and in her mouth. Full oral head fucking drenching 0374 555 144
Just listen to me shove 3 fingers up my warm wet cunt until I cum for you!!!! 0374 555 145
Experienced girl wants to try new and weird fucking positions.... 0990 662 286
18 Yr old who wears pleated skirt and navy knickers, wants to get really rude 0990 662 287
Fuck crazy tart wants a guy to give her the fuck she needs - no straight fucking! 0990 662 288
A[redacted] Fucking................. 0990 662 289

EXCLUSIVE SEX CLUB

THE BEST IN HARD SEX STORIES
PAY ONLY £10 PER MONTH THEN CALL AS OFTEN AS YOU LIKE
0990 662 268

FUCKING SUCKING CP & DOM THE LOT
0990 662 280

Prices from 60p per min 00 calls charged at 70p per 1/2 min Terminate in Sao Tome or Guyana Audionet P.O. Box 3627 London E1

Naughty Local Girls

GENUINE LIVE RECORDINGS

"HAVE RECORDED THEIR OWN SHOCKING FANTASIES ON OUR ANSWERPHONE"

STRICT LEATHER BITCHES	00 592 580 131
LADIES, OVERWEIGHT, OVER 40	00 592 580 132
GIRLS INTO WATERSPORTS	00 592 580 133
GIRLS INTO BEING SPANKED	00 592 580 134
T.V.'s WHO SUCK YOUR COCK	00 592 580 135
GIRLS (18+) SUCK COCK	00 592 580 136
LADIES WHO TAKE THE CANE	00 592 580 137
OLDER WOMEN WANT TO FUCK	00 592 580 138
COUPLES WANT MEN	00 592 580 139
FILTHY GIRLS FANTASIES	00 592 580 140
GIRLS REALLY WANT FUCKING	00 592 580 141
A**L FANTASIES	00 592 580 142
GIRLS INTO UNIFORMS	00 592 580 143
WOMEN FUCK FIRST NIGHT	00 592 580 144
WIVES WHO FUCK (HUBBY WATCHES)	00 592 580 145
GIRLS INTO STOCKINGS & STILLETTOES	00 592 580 146
NON-STOP FUCKING FILTH	00 592 580 147
HOUSEWIVES WANT WOMEN	00 592 580 148
LESBIAN SPANKING	00 592 580 149
GIRLS FUCK - GANG BANG!	00 592 580 150

HOT CONTACTS!

YOUNG GIRLS 18-25	0891 245385
WILLING WOMEN 25-30	0891 245386
YOUNG MAIDENS 30-35	0891 245387
MATURE WOMEN 35-40	0891 245388
LONELY LADIES 25-30	0891 245389
GOOD TEACHERS 45-55	0891 245390
NICE & CUDDLY 55+	0891 245391
EAGER LEARNERS	0891 245392
V. EXPERIENCED	0891 245393
AVAILABLE AGAIN	0891 245394

CALLS COST 39P/MIN CHEAP RATE & 49P/MIN ALL OTHER TIMES ASL PO BOX 999 BD4 0YZ

10 GIRLS MESSAGES ON EACH LINE

BORED HOUSEWIFE CONTACTS! : 0891 245377

PHONE-IN FILTH

WE'LL SWALLOW YOUR SPUNK!

CHAT & CONTACT!

GIRLS, GUYS, GAYS & BI'S

CHAT & DATE WITH ADULT CONTACTS ON THIS LINE NOW!
0891 335 411

AWC LTD. 83 MINA RD. BS2 9XP. OTHER SERVICES PROMOTED INITIALLY - "00" CALLS COST 84P/MIN CHEAP RATE, 1.04/MIN OTHER TIMES (INC.VAT) & TERMINATE IN GUYANA, INTERNATIONAL LONG-DISTANCE RATES APPLY. "0891" CALLS COST 39p/MIN CHEAP RATE, 49p/MIN OTHER. ALL MATERIAL © AWC LTD.

IF THERE ARE ANY ACCESS PROBLEMS, PLEASE PHONE 0181-490 5088

CLASSIFIED EXTRA

WARNING SERVICES BELOW MAY BE CONSIDERED TOO STRONG. PLEASE IGNORE THIS SECTION IF THAT IS POSSIBLE.

BIZARRE SEX

I'M BEING P****D OVER, MMMM
00 592 591 560

I'VE JUST TAKEN OUT A FAT COCK THAT HAS SPUNKED UP MY A**E NOW IT'S YOUR TURN
00 592 591 564

I'LL DILDO MY A E THEN GIVE IT TO YOU (GINA)
00 592 591 568

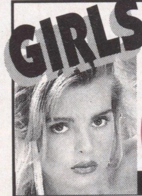

GIRLS AVAILABLE 24 HOURS

UP TO 60 PEOPLE ON LINE
0891 101 656
INTERACTIVE MESSAGE EXCHANGE
P.O. BOX SENATE 1299, LONDON N18
Calls cost 39p per min. cheap rate, 49p per min. all other times

LIVE SEX RECORDINGS SENT IN BY READERS

CLAIR BEING SHAGGED BY HER NEIGHBOUR AND HER HUSBAND.
00 592 591 561

LAURA BEING SHAFTED IN BOTH HOLES, HER BOYFRIEND DOESN'T KNOW HE'S BEING RECORDED.
00 592 591 565

LINDSY DILDOING HERSELF TO A FRENZIED CLIMAX WHILE HER DOG WATCHES.
00 592 591 569

MANDY TAKING IT SLIGHTLY RELUCTANTLY FROM THE REAR FOR THE 1ST TIME.
00 592 591 572

QUICKIE RELIEF - 20 SECOND WANK -

00 592 591 566

LISTEN TO ME SUCKING MY MASTERS' FAT COCK
00 592 591 562

ADULT CONTACTS

Just Dial 0891 321 + No. Below

AVAILABLE LADIES	940
AVAILABLE LESBIANS	941
AVAILABLE TV'S & TS'S	942
AVAILABLE GUYS	943
GAYS & BI-SEXUALS	944

P.O. BOX SENATE 1299, LONDON N18
Calls cost 39p per min. cheap rate, 49p per min. all other times

GUARANTEED I'LL MAKE YOU SPUNK IN 40 SECS.
00 592 591 567

CONSTIPATED HOUSEWIFE
00 592 591 570

LICK MY RING PIECE
00 592 591 563

WATERSPORTS

YOUR EAR TO THE PHONE & FEEL IT ALL OVER YOUR FACE
00 592 591 571

DRINK ME UP
00 592 591 574

Jane Finds Sex VERY PAINFUL. Her Boyfriend Recorded It Anyway
00 592 591 577

St. Tringians Academy for Disobedient Ladies

Remove Your Knickers & Bend Over Sarah
00 592 591 576

6 Red Lines On Julies Bottom
00 592 591 578

I'LL TURN YOUR PRICK INTO A VOLCANO IN ONLY 60 SECONDS
00 592 591 575

L-I-V-E SEX RECORDINGS SENT IN BY COLLEGE GIRLS

JANE'S FRIENDS RECORDED HER BEING SHAGGED PROPERLY FOR THE FIRST TIME
00 592 591 581

COLLEGE GIRL STICKING A CUCUMBER UP HER A E
00 592 591 586

(ANONYMOUS) 2 DRUNKEN COLLEGE GIRLS WITH ONE GUY (WARNING APPROX. 20 MINS.)
00 592 591 582

18 YEAR OLD KATIE HAVING VERY ROUGH SEX
00 592 591 587

SHERYL USING A DILDO IN THE DORMITORY
00 592 591 589

LESBIAN HOME RECORDINGS

IRENE EATS A BANANA OUT OF SUZIE'S FANNY
00 592 591 583

JOANNE'S TEETH MARKS ALL OVER COLLETTE WHO IS SOMEWHAT UNHAPPY
00 592 591 584

TOO DIRTY TO PUBLISH
00 592 591 580

Live One 2 One

I'LL RIP OFF MY KNICKERS & PLAY WITH MYSELF WHILE WE TALK DIRTY
0171 814 3682

TALK TO ME WHILST I PUT A TELEPHONE UP MY A E
0171 814 3688

Have You Been A BAD BOY? If So, Phone Madam IMMEDIATELY!
00 592 591 579

LIVE DIRTY TALK

I'LL SUCK YOU DRY
TELEPHONE BLOW JOB
0171-814 3689
1 TO 1
ALL MAJOR CREDIT CARDS
DISCREET BILLING ASSURED

LAY UNDER MY GLASS TABLE & WATCH
00 592 591 588

SEX TALK

I LIKE GIVING ORAL TO HORNY MEN (CHARLOTTE) 00 592 249 427

I'M A VIRGIN NEEDING SEXUAL GUIDANCE (CINDY) 00 592 249 430

I'LL SIT ON YOUR FACE TO BEGIN WITH (DEE) 00 592 249 428

SEX, THE ROUGHER THE BETTER FOR ME (SUE) 00 592 249 431

I LIKE BEING SPANKED (CAROLINE) 00 592 249 429

IF YOU LIKE WEARING GIRLS' KNICKERS I'LL GIVE YOU A BLOW JOB (MARILYN) 00 592 249 203

I'LL LICK YOUR BALLS WHILE MY FRIEND SUCKS YOUR DICK (CLAIR & LINDA) 00 592 591 585

JOIN 2 LESBIANS & CUM IN 25 SECONDS (KELLY & VICKY) 00 592 249 432

I'VE GOT 2 COCKS UP MY CUNT, I'VE GOT ROOM FOR ONE MORE (SANDY) 00 592 591 573

All '0171' Just Dial and Tap in Your Card Number | ACCESS | VISA | SWITCH | DELTA | MASTERCARD | ETC.

When dialling from USA and Canada change the first two digits to (011)
P.O. BOX FORUM 1823, LONDON N18 Calls cost 84p per min. cheap rate. £1.04 at all other times. Calls Terminate in Guyana.

Filthy Stories by Dirty Sluts! - " Lesbian, anal, dildoing, girls fuck guys, S&M & more!"	00 592 240 798
Hard Up Housewife! - "I let 3 Guys shower my face, then they fucked all my holes together"	00 592 244 325
Down on all Fours! - "I strapped an 18" dildo onto her - she fucked both of my holes hard"	00 592 244 326
Hard between my Cheeks! - "Hold me down and fuck me hard where it stings"	00 592 592 957
Slap Me Really Hard! - "As you force your cock up my tight little hole - do it NOW!"	00 592 592 958
My Husband Held Me Down! - "As his friends fucked me mercilessly in a rear end gang bang"	00 592 592 961

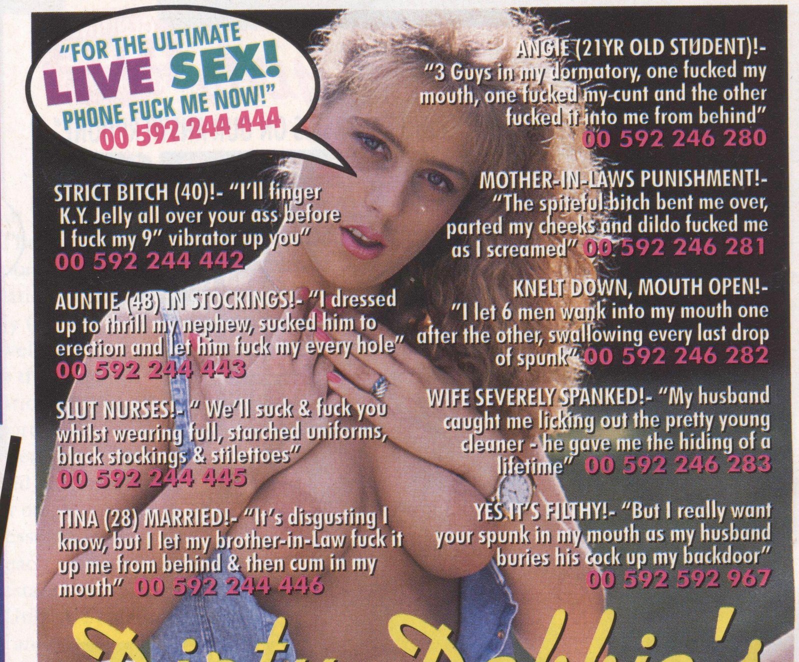

AWC LTD. 83 MINA RD. BS2 9XP. OTHER SERVICES PROMOTED INITIALLY - "00" CALLS COST 84P/MIN CHEAP RATE, 1.04/MIN OTHER TIMES (INC.VAT) & TERMINATE IN GUYANA. "0891" CALLS COST 39P/MIN CHEAP RATE, 49P/MIN OTHER. ALL MATERIAL © AWC LTD.

GET FUCKED!
CALIFORNIA COLLEGE GIRLS NEED A WET NASTY FUCK
0541 50 2266
YOUR SPUNK WILL FLY IN 60 SECONDS OR LESS!
0541 50 2203
ALL NEW! 24 HOURS A DAY
LIVE!
£1.99/min.
PAY AS YOU GO!
SNIFF MY KNICKERS AND FUCK MY A**E
00 592 570 729
NO CREDIT CARD NEEDED
NORMAL INT'L RATES APPLY, 93 COWSCROSS ST., BOX 29, LONDON EC1M 6BH
Instant Satisfaction With Sultry Island Sluts
0541-50-2200
Virgin Native Girls Fuck Themselves With Dildos!
0541-50-2238
Live! 24 Hours! Pay as you go with
Strict Headmaster Spanks Tardy Teacher
0541-50-2267
NO CREDIT CARD NEEDED
LIVE INTERNATIONAL HARD CORE SEX
00-592-570-727
All New! All Live

LIVE!!!
OBEDIENCE TRAINING
CALL NOW AND BE PUNISHED
LIVE SESSIONS
0 541 50 2207
PRIVATE! DISCREET
UNRESTRICTED DOMINATION!
0 541 50 2206
24 HOURS
PAY AS YOU GO!
ANONYMOUS
SUBMISSIVE SLAVES
0 541 50 2209
UNRESTRICTED INT'L PHONE SEX
HORNY AMERICAN HOUSEWIVES
00 592 570 730
KINKY LESBO COLLEGE GIRLS
00 592 570 731
INSTANT SATISFACTION FOR ANY DESIRE!
0171 814 1065
LIVE
24 HOURS
ALL MAJOR CREDIT CARDS ACCEPTED
LIVE 60 SECOND JERK OFF LINE
WE WILL FULFILL YOUR NEEDS IN TOTAL PRIVACY ON OUR LIVE, FULLY AUTOMATED, SEX LINES.
NO SIGN UPS. NO CALL BACKS. NO QUESTIONS. ENJOY UNRESTRICTED FILTHY SEX TALK. PAY AS YOU GO.
0 541 50 6607
FUCKING SOLDIER SLUTS
RANDY NYMPHO TAKES ON THE WHOLE SQUAD IN EVERY HOLE!
0541-50-2201
PAY AS YOU GO! WITH
ALL NEW! ALWAYS LIVE!
2 HOUSEWIVES DO EACH OTHER WHILE HUBBIES WATCH
0541-50-2268
SALLY, 19, IS SPANKED AND SHAFTED SORE FROM BEHIND!
0541-50-2237
NO CREDIT CARD NEEDED
UNCENSORED HARD CORE INT'L DOMINATION! SPUNK FAST!
00592-570-728
£1.99/min.
NORMAL INT'L RATES APPLY 93 COWSCROSS ST., BOX 29, LONDON EC1M 6BH

THE NUMBERS BELOW ARE NOT RECORDED OR PARTY LINES THEY ARE
GENUINE LIVE 1 to 1
NO CREDIT CARD NEEDED
LET'S WANK TOGETHER THE REAL THING LIVE 1 ON 1
00 688 610 21
FUCK MY MOUTH, LIVE
00 688 610 19
FUCK ME IN ANY HOLE YOU LIKE LIVE ONE TO ONE
00 688 610 23
LICK MY RING PIECE LIVE 1 to 1
00 688 610 24
LIVE 1 to 1 YOU WILL CUM IN 60 SECONDS GUARANTEED
00 688 610 25
121 TALK TO ME WHILE I'M FUCKING KIM
00 68 861 022
LIVE I'LL SUCK YOUR DICK WHILE SAM FUCKS ME
00 688 610 20
Planet Communications BCM P.O. Box 9075 WC1N 3XX.
Calls cost £1.30p per min. cheap rate, £1.36p at all other times. Calls Terminate in Tuvalu.

Uncut Filthy Spunk Lines
Men Wanted Urgently
FUCK HER TIGHT PUSSY RAW!
00 852 1723 0769
TIGHT G-STRING RIGHT UP MY C**T!
00 852 1723 0770
FUCK ME FROM BEHIND LIKE A DOG
00 852 1723 0771
SPLASH YOUR SPUNK RIGHT TO THE BACK OF MY DEEP THROAT
00 852 1723 0772
I ATE MY FISH & CHIPS WHILE I WATCHED SOME TART BEING FUCKED BY THE 1ST 11
00 852 1723 0773
EAT ME FUCK ME SHOOT YOUR LOAD INSIDE ME
00 852 1723 0784
YOU PICK THE HOLE & FUCK IT
00 852 1723 0785
GIRLS WHO WANNA HAVE CUM!
LIVE & DRIPPING
00 852 1723 0786
USE ME FOR A WANK
Spunk up my C**t
00 852 1723 0787
INSTANT RELIEF
30 second Jerk off
00 852 1723 0788
LEATHER & RUBBER
For The Ultimate Climax Call The Mistress
NOW on 0831 326 360 LIVE
AURAL SATISFACTION
Call and Cum With Our Girls
NOW on 0836 685 159 LIVE
CALLS CHARGE 18.5p PER 0.25MIN CHEAP/23p per 0.25 min PEAK
EROTICA 2000UK/BF/PAN 507A/MA/MD/MO

HARD CORE SEX

TRANSVESTITE Takes two cocks. 1 up his ar*e and the other in his mouth.
001 809 4961 680

MASTURBATE French tart shoves an 8" dildo up her tight cunt. Filthy talk. The real thing.
001 809 4961 798

HOT SPUNK Fuck Julie's fanny then spunk over her face.
001 809 4961 759

WATERSPORT 18yr old Dave will suck your cock then p**s all over you.
001 809 4961 681

WET KNICKERS Sniff my wet knickers as I wank you off!
001 809 4961 774

3 SOME Helen licks out Debra as she uses a 10" dildo on Shelagh. No long intro straight into action.
001 809 4961 782

TIGHT HOLE Jane wants your stiff cock up her hole until she screams. Instant relief
001 809 4961 753

BLACK COCK Daniel wants you to suck his 8" black cock. Then he wants to cum in your mouth.
001 809 4961 682

SLUT WIFE Trampy wife fucks anything that moves. No boring intro. Hard core sex.
001 809 4961 790

EAVESDROP On hard core sex action live from Amsterdam. No intro, No con.
001 809 4961 783

WANK OFF Tammy will wank you off in 20 seconds. All the sex words guaranteed.
001 809 4961 755

40 SECOND Group sex action you won't believe what you are hearing. Hot smutty sex talk.
001 809 4961 788

FONE WANK Karen will make you cum over your hand in 20 seconds. She wants to lick your fingers. The real thing.
001 809 4961 797

ALLEY SLUTS 18yr old slut takes two cocks up back alley. 100% adult - No intro
001 809 4961 760

SPUNK Tony wants to wank over you in 30 seconds.
001 809 4961 683

LESBIAN Dirty lesbian will p**s on your face until you are completely satisfied.
001 809 4961 796

WARM CUM Tony wants to wank over you in 30 seconds while you wank your cock!
001 809 4961 684

EASY SEX! Ugly girls need you to fuck them, can you stomach it?. 100% Adult!
001 809 4961 761

GUYS WITH TITS & big stiff cocks want to fuck your hairy ar*e.
001 809 4961 685

COLLEGE GIRLS Hear what college girls do with cucumbers after lights out. Hard talk.
001 809 4961 792

REAR ENTRY Girls whose ar*es are made to be fucked & sucked.
001 809 4961 756

HAIRY PUSSY Wank your cock between my juicy hairy fanny lips. Non stop action.
001 809 4961 758

BANNED LINES

TRANSEXUAL Will suck then fuck you. Dirtiest phone sex yet.
001 809 4961 686

SPUNK OVER ME Put your stiff 9" cock between my tits and I'll make you shoot your load in my face. No build up.
001 809 4961 795

STRICT WOMAN Let me thrust my truncheon up your tight hole until you scream. No build up straight into dirty talk.
001 809 4961 763

HARD CORE WANK Stay on line for an hour and I'll make you spunk 10 times.
001 809 4961 781

BZZZ!! Hear Debbie shag herself with a 14" dildo. Loud & noisy. Guaranteed with nothing cut!
001 809 4961 762

TRACY & VIKI Hear them masturbate each others fanny in 2 minutes. No long intro, or boring messages. 100% action.
001 809 4961 767

19YR OLD SLUTS Two young girls take 3 cocks. Each hole filled.
001 809 4961 794

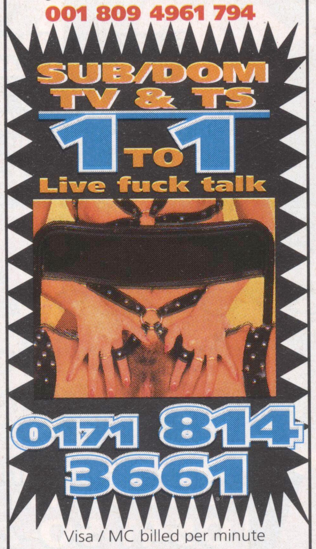

Visa / MC billed per minute

60 SEC. QUICKIE Dial and spunk. Straight into banned sex sounds. Nothing cut.
001 809 4961 768

GAY BUILDER 2 gay builders want to fuck your mouth & ar*e.
001 809 4961 687

HORNY BABYSITTER Lets you feel her hole. 1 minute relief.
001 809 4961 776

YOUNG & MARRIED Very attractive, but sexually frustrated. Hubby away 5 days a week - plenty of daytime fun with well built men needed to fill the gap -& me
001 809 4961 780

INSTANT WANK No boring intros, no build up 30 seconds of hard core sex
001 809 4961 775

ALL FOURS Jenny is on all fours and will take your spunk in both ends. Our hottest service
001 809 4961 778

DOMINANT BITCH Lets you lick her cunt through her wet knickers. Really filthy.
001 809 4961 784

DILDO ACTION Listen to me wank & fuck myself with my 8" dildo - you watch & wank.
001 809 4961 791

USE ME To wank over in 30 seconds and then tell me to fuck off. You won't believe your ears. Nothing cut!
001 809 4961 789

CALL NOW FOR LIVE SEX. Genuine 100% hard sex talk direct, no build up.
001 809 4961 769

TOILET SEX Mandy wants to use your tongue as toilet paper Hard hot sex talk.
001 809 4961 771

SEX WORDS You won't believe you're hearing two housewives being fucked by builders.
001 809 4961 752

SHOOT OFF YOUR LOAD Speak to our dirty talking tarts who will have you spunking in seconds. The real thing.
001 809 4961 773

BAD MOUTH GIRLS You won't believe what you're hearing from these two fat slags.
001 809 4961 785

0171 NUMBERS DISCREETLY BILLED AT £1.20 PER MIN. TO YOUR VISA / MASTERCARD / SWITCH / DELTA

Calls charged at 79p/ min at all times other services may be initially promoted. SORDIK Postbus 1069 Amsterdam

DOMINATION IS OUR SPECIALITY

Blindfold me & [redacted] on me	00 852 1723 5606
[redacted] under the Heel	00 852 1723 5607
Manacled, [redacted]	00 852 1723 5608
Well hung, drawn and quartered	00 852 1723 5609
I'll p*s on your face	00 852 1723 5610
Drink Mummy's milk	00 852 1723 5611
Stand to attention, I'll drill you!	00 852 1723 5612
Whiplash my crack!	00 852 1723 5613
Bound and Gagged for days	00 852 1723 5614
Unload in your nappy for me	00 852 1723 5615

CALL CHARGE ONLY 18.5p PER 0.25 MIN CHEAP / 23p PER 0.25 MIN PEAK AMSTERDAM RECORDING PO BOX 98787, HK UK/BF/PAN/509/MA

Miss Behaviour

Academy For Young Ladies

DIRECT DIAL TO THE COLLEGE

NO CREDIT CARD NEEDED

LIVE 1to1

Just Dial 00 688 610 & Number Below

SPANK ME *(Jane)* 27

I'LL GIVE YOU HEAD *(Vicky)* 28

PLEASE SIR FUCK ME *(Katy)* 29

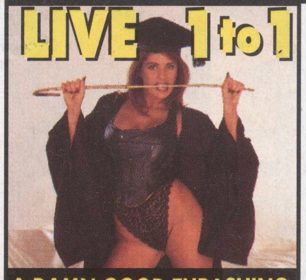

A DAMN GOOD THRASHING FOR BAD BOYS

00 688 610 26

LIVE 1 2 1 I'LL FINGER MY FANNY & ARSE WHILE YOU WANK

00 688 610 30

LIVE 1 to 1 30 SECOND WANK WITH THE HEAD GIRL

00 688 610 31

Planet Communications BCM P.O. Box 9075 WC1N 3XX. Calls cost £1.30p per min. cheap rate, £1.36p at all other times. Calls Terminate in Tuvalu.

An Invitation[1] from Madam Veronica

Ms. Veronica P. Overioux requests[2] the pleasure of your company[3] at the following events[4]

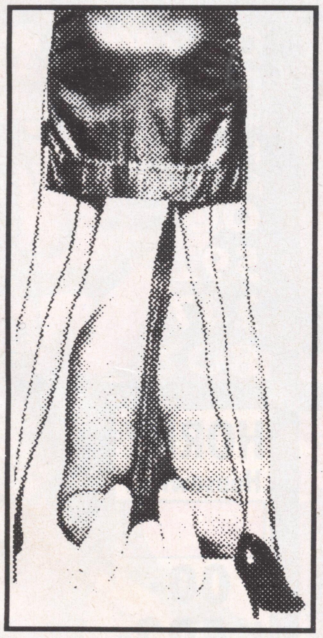

Dial 00 852 1723 6, followed by...

- 177 - Dildo Orgy (part those cheeks)
- 178 - Special Vintage Wine Tasting
- 179 - Rubber Mask Ball (dare u cum?)
- 180 - Kinky Enema Demonstration
- 181 - Slutty Male Maid Poking-Party
- 182 - Compulsory Gay Entry Course
- 183 - Advanced Oral Worship Tutorial
- 331 - Group Sex Day (TV tart reqd)
- 336 - Rear Relaxation - A Painful Test
- 337 - Ballbinding: Does It Hurt?
- 338 - Stiletto School Reunion
- 339 - Cane/Corset Display (model reqd.)
- 340 - Mystery Masochism Tour
- 341 - Pervert Party (clamps supplied)
- 342 - 'O' & 'A' training for sub TVs

Calls terminate in Hong Kong

Dial 00 592 244, followed by...

- 842 - Tongue to (My) Ass Workout
- 843 - Hardcore TV Housetraining
- 844 - Bondage - Learn The Ropes
- 845 - Nappywetting: A Stern Lecture
- 846 - Latex-lovers: Your Anal Event
- 848 - Live Sex Cabaret, Be A TV Star
- 849 - Open Day (for your bottom)
- 851 - Lesson For Suspended Slaves
- 852 - TV & Plug Get Together - ooh!
- 854 - Advanced Toilet Tuition
- 855 - Double Entry Stiletto Show
- 857 - Madam's Cock-flail Party
- 860 - Sponsored Walkies - Be My Dog
- 861 - Mucky Boot Licking Tips
- 863 - Horse Show & Gymkhana

Calls terminate in Guyana

Footnotes: 1. When Madam Veronica says 'Invitation', she means 'Order'. 2. For 'requests', read 'requires'. 3. 'the pleasure of your company' is clearly a joke - no member of the inferior sex has a personality of any merit whatsoever - substitute 'the amusement value of your pain and degradation'. 4. The word 'events' does not remotely do justice to what will happen to you. 'Depraved and harrowing training sessions' would be better, but in fact We can think of no words in the English language which describe adequately what you will suffer. Respectful suggestions may be sent to TCI, PO Box 168, EX1 1YD, with an SAE. Calls to Guyana cost 84p/min cheap rate, £1.04/min at other times; calls to Hong Kong cost 75p/min cheap rate; 94p/min other times.

The Award Winning...

GUTTER

Absolutely the RAUNCHIEST, NASTIEST XXX Phone Lines ANYWHERE in the World!

To Advertise call: 310-289-3185

All advertsers pre-screened to meet The Gutters hardcore, XXX standards. All services intended for a mature audiance over 18.

"L.D. Charges CHEAP £0.82/min off peak & £1.03/min peak"

AWC LTD. 83 MINA RD. BS2 9XP. OTHER SERVICES PROMOTED INITIALLY - "00" CALLS COST 84P/MIN CHEAP RATE, 1.04/MIN OTHER TIMES (INC.VAT) & TERMINATE IN GUYANA. "0891" CALLS COST 39P/MIN CHEAP RATE, 49P/MIN OTHER. ALL MATERIAL © AWC LTD.

LIVE 1 to 1 CHAT

00 239 3690

DIRECT DIAL
NO CALL BACKS - NO HASSLE!

SUCKING SPANKING LICKING & SCREWING - NO HOLES BARRED THE HOTTEST CREDIT CARD STORIES

I'LL SUCK OUT YOUR SPUNK & PASS IT BACK AS I TONGUE YOUR MOUTH! I'M JUST FILTHY
070 00 780 260

I'LL WET MY PANTIES FOR YOU & LET YOU SUCK THEM! UNTIL YOU CUM ALL OVER ME!
070 00 780 261

SPANK MY YOUNG 18 YR OLD PERT BUM WHILE I FRIG MY CUNT THROUGH MY PANTIES
070 00 780 262

I LIKE TO GIVE HEAD FUCKS TO BIG COCKS!
070 00 780 263

I'M BENT OVER MY BENCH JUST WAITING FOR YOU TO PROD MY TIGHT WET REAR UNTIL YOU SPURT!
070 00 780 264

FRIG MY TIGHT CUNT WHILE I LICK & SUCK
070 00 780 265

TWO GIRLS WANK OFF OLDER MAN IN THE TOILETS - DISGUSTING ENDING
070 00 780 266

SUZY LIKES GUYS TO WATCH HER FRIG HERSELF
070 00 780 267

INTERNATIONAL SLUTS DIRECT DIAL

I'VE PULLED OPEN MY CHEEKS SO FUCK ME HARD	00 239 120 6011
LESBIAN LICKING & BONKING DISGUSTING FILTH	00 239 120 6014
I WANT YOU TO FUCK MY SISTER WHILE I WATCH !	00 239 120 6171
BUILDING NAVIES FUCK HER & SPUNK ON HER BELLY	00 239 120 6173
18 YR OLD WANTS TO WET HER PANTIES FOR YOU!!	00 239 120 6203
I LIKE GUYS TO SPUNK OFF OVER MY TIGHT BUM	00 239 120 6204
BUILDING NAVIES FUCK HER & SPUNK ON HER BELLY	00 239 120 6431
HOUSEWIFE GETS A HARD FUCK FROM A YOUNG STUD	00 239 120 6176
BIZARRE FUCKING WITH A GOOD SPANKING FINISH	00 239 120 6178

PERSONAL
TALK & DATE
INSTANT MESSAGE EXCHANGE
GUYS & GIRLS
089122 66 60
CALL NOW

GCS PO BOX 2104 BOURNEMOUTH BH1 2ZA
CALLS COST 39p/ min CHEAP RATE 49p/ min OTHER TIMES

WATERWORKS

SPECIAL GOLDEN RAIN DIRECT DIAL FILTH

Sue will suck your cock then p*ss all over it until you spunk on her smelly wet cunt double wet delight!! 00 592 574 683

Sandra likes to drink it as you do it she is a dirty thirsty girl who likes a warm drink at night before a shag 00 592 574 689

Kirsty likes to p*ss when being Fucked from behind, ball drenching experience
.... 00 592 574 686

Debbie likes you to watch while she fills up a cup with her golden cunt juice- Then guess what !!
.... 00 592 574 685

NEW & LIVE
CHAT N P*SS
00592 561 921

DISGUSTING BIZARRE FUCK TALES
00592 563 379

DIRECT DIAL COCK QUENCHERS

Lesbians with sticky wet cunts want to try a fat sticky cock -wild threesome
00 592 563 375

Young 18 yr old frigs her cunt with a ruler in class- Teacher gives her severe punishment!
00 592 563 376

Housewife with big tits wants big young cock
00 592 563 377

Two sisters who suck and nibble your balls then swallow your spunk when you cum!!
00 592 563 378

BEND ME OVER & FUCK ME NICE & TIGHT!
070 00 780 250

P*SS ON MY ASS THEN FUCK ME WHILE I'M NICE & WET & STICKY!
070 00 780 251

SPANK ME TIL I CUM IN MY PANTIES
070 00 780 252

LICK MY HOLE OUT FROM BEHIND!!
070 00 780 253

FUCK MY HOLES COS I FEEL REALLY DIRTY
070 00 780 254

HOT HOLE CREDIT CARD SPECIALS

PRICES FROM 60p per min. 00 CALLS CHARGED AT 70p per 1/2 min. Calls terminate in SAO TOME Global Communication Services P.O. Box 2104 Bournemouth BH1 2ZA

NET ADDRESS http://www.eurocall.co.uk/gcs

Bizarre Perversions

STUDENT NURSE, CHEEKS PARTED!
-for punishment by lesbian matron.
00 592 580 209

STRICT, HARSH P.E. MISTRESS!
- water sports with female students.
00 592 580 210

CRUEL WIFE FORCES T.V. HUSBAND!
-to watch 5 "real"men fuck her.
00 592 580 211

NEW W.R.A.C. RECRUIT DISCIPLINED!
- in front of entire regiment.
00 592 585 001

MADE TO SWALLOW SPUNK!
-bound to a chair to have my mouth fucked.
00 592 585 002

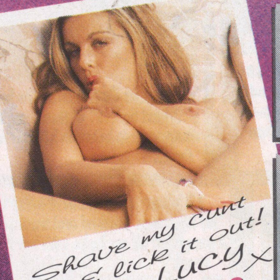

00 592 585 008

HOUSEWIFE PHONE CONTACTS
0891 245 377

00 592 585 009

AUNTIE SLAPS NIECES BOTTOM!
-then insists she licks her c**t out.
00 592 585 003

ULTIMATE WETTING
-Lady boss showers her smart new secretary.
00 592 585 004

LICK MY CUNT OUT!
-W.P.C. eats cunt as she's spanked.
00 592 585 005

BITCH WIFE STRAPS ON DILDO!
-husband bends over & takes it like a man.
00 592 585 006

SOAKING WET PANTIES!
-cover the burning stripes across my bottom.
00 592 585 007

Mandy's Filthy Phone Fucks

FELICITY (London Solicitor)- "At Night I'm a lesbian prostitute, I lick out womens c*nts for money." **00 592 586 208**

ANGELA (38)- "I can't believe I did it!, I let 6 builders fuck me in one afternoon." **00 592 586 209**

JOANNE - "I bent right over & pulled my cheeks wide apart, he fucked me until I couldn't stand." **00 592 586 210**

18YR OLD WAITRESS - "I was squatted over & showered by my filthy lesbian boss." **00 592 586 595**

KATE (55yr old Auntie)- "I deliberately seduced my nephew into fucking me." **00 592 586 596**

SOPHIE (Bank Clerk)- "I never thought I'd take it from the rear, until I met Mr.Stevens." **00 592 586 597**

MISS JAMES (22yr old School Teacher)- "I was spanked & fucked by the games master." **00 592 586 598**

CATHY (24yr old Newlywed)- "My husband watched as I swallowed the spunk from 2 black guys." **00 592 586 599**

SHARON (20yr old Secretary)- "I had to spank the new girl, as my boss came in her mouth." **00 592 589 000**

CAROL (29 & Married)- "It was so awful being caught licking out my mother-in-law." **00 592 589 001**

AWC LTD. 83 MINA RD. BS2 9XP. OTHER SERVICES PROMOTED INITIALLY - "00" CALLS COST 84P/MIN CHEAP RATE, 1.04/MIN OTHER TIMES (INC.VAT) & TERMINATE IN GUYANA, INTERNATIONAL LONG-DISTANCE RATES APPLY. "0891" CALLS COST 39P/MIN CHEAP RATE, 49P/MIN OTHER. ALL MATERIAL © AWC LTD.

ALL LIVE!
24 HRS
1 ON 1!

HOT ORAL ENCOUNTERS!
00-592-588-418

LIVE 24 HOURS CUM PARTY WITH US!
00-592-588-010

I'LL DRINK YOUR CUM!
00-592-599-572

LIVE XXX
ALL FANTASIES FULFILLED!
00-592-247-830

"L.D. Charges CHEAP £0.82/min off peak & £1.03/min peak"

BOYS TOWN

THE HOTTEST BADDEST BOYS ANYWHERE LIVE!
00-592-599-550

BOYS TOWN is a Phone Sex Service Intended for a Mature audience over 18.

CYBERVOICE145

MAYFAIR classifieds

1 — ESCORTS

BEST escorts, naughty ladies, sophisticated secretaries, bored housewives, glamorous models, unique and interesting. 0171 724 0007, 24 hours.

HEATHROW/nationwide escort. Charming escort, elegant, prompt, 24 hours, 7 days. 0181 570 7363. 0836 783 230.

ELITE private escorts. London/ Heathrow area. 01895 434141/ 0831 462367.

DANISH ESCORT, Sloane St. 0171 730 0518/0171 823 4522. London/Paris.

UNIQUE Yorkshire and UK ladies visiting, any occasion. 0831 854 021.

FIRST MAYFAIR exclusive service. All nationalities. Please call 0171 224 6429, 24 hours.

LONDON/HEATHROW. Executive Escort. Credit cards. Maya any time. 0181 749 3062.

STUNNING escorts, all nationalities, all ages. Please call 0171 706 7924, 24 hrs.

ALL MIDLANDS areas visited by our lovely ladies. 0831 541 271.

ATTRACTIVE, Continental companion expects high standards. Visiting only. 0171-610 1506.

ATTRACTIVE Continental companion expects high standards. Visiting only. 0171-386 7671.

YASMIN, exotic Asian escort. Any time, any where, any place. 0831 305 018. Manchester. area.

CARDIFF. Attractive, sophisticated lady, exclusive service for discerning gentlemen. Also uncensored chatline. 01222 465 825.

PLYMOUTH studios/escorts, 24 hr. Newquay, Plymouth, Okehampton, Torquay. 01752 768 961.

2 EXTREMELY sexy, tantalising young Bi-girls would like to entertain professional gentlemen. Discreet, hotel visits, Lancs/ London. 01253 696 149/0421 453 969.

Black Kittens International Escorts
Black girls, also hot, sexy, sensual, attractive, English, Brazilian, French, Swedish, Indian nymphs
Tel: (0171) 734 6007
24 HRS
DOMINATRIX'S ALSO AVAILABLE

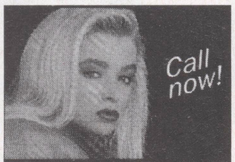

Call now!
TABOO ESCORTS
(0171) 499 0400
Open 24 hours ★ All credit cards

AVOIR
LONDON'S CLASS AGENCY
0171 624 9580
STUNNING ESCORTS
WE VISIT YOU: HOME/HOTEL
1pm – 2am

INTERNATIONAL BEAUTIES
A choice of high class ladies of all ages, all nationalities
0171-221 3007
LONDON – HEATHROW – GATWICK
24 HRS

TOP MODELS ESCORTS
A wide selection of international
Beauties, busty, sophisticated

slim, tall, elegant ladies
0171-229 1111
LONDON — HEATHROW 24 hours — GATWICK

EXECUTIVE
'For that extra special girl'
0171 229 2172

BAYWATCH MODELS
We make sure the girls are exceptionally attractive, open-minded, friendly with personality and sense of humour.
American, European, Asian, Oriental, Caribbean and other nationalities.
New girls all the time. We won't let you down!
0171-402 0800
24 hrs. Credit Cards Accepted

★ FIVE STAR GIRLS ★
Phone now! And choose from our wide selection of friendly girls.
Tel: 0171-370 2096
(24 hrs)
London, Heathrow, Gatwick Hotels
CREDIT CARDS

Academy Girls
INTERNATIONAL
London's largest selection of beautiful young ladies

All nationalities
Discreet & Confidential
Cheques with card accepted
0171-727 2767

THREESOMES TRY TWO GIRLS
It's fun, it's sexy, it's very erotic. You will only see the best. London & Heathrow.
0171-706 0333 (24 HRS)
CREDIT CARDS ACCEPTED

AMAZING ESCORTS
Naughty ladies, sophisticated secretaries, bored housewives, Glamorous models, identical twins, Continental au-pairs, English nurses, French maids.
Unique & Interesting
0171-724 0007
24 Hours

MAYFAIR INT'L
1st Class Girls
Very Beautiful and Very Discreet
LONDON AND HEATHROW
0171 727 4792 24 HRS

MODEL TYPE GIRLS ONLY
Our girls are young, educated, fun, sophisticated, friendly, warm, sensuous, adventurous and extremely good looking.
We guarantee you the very best only.
0171-581 3000
(24 hrs)
Credit Cards Accepted

Heathrow Beauties
slim, exceptionally attractive, warm, open-mind, International girls
0181-759 5000
(24 hours)

0171-286-2071
24Hrs Escorts 24Hrs

Crème De La Crème

ENTICING BRAZILIAN KITTEN
Gorgeous, young, leggy, black beauty with great body & class. Also Caribbean, Oriental or blond friends.
Call
(0171) 394 0573
Will also visit for gentlemen of good taste

PAGE 3 TYPE ONLY
0171-499 4999

SWEDISH GIRLS
Cool and Sophisticated
To fulfil your wildest fantasy
LONDON/HEATHROW
Please Call:
0850 358 712

2 — CLOTHES

HORNY 18 yrs schoolgirl offers you her panties, unwashed, 2 days worn. Send £15.00 for a pair to Scent of a Woman, Suite 501, International House, 223 Regent St, London W1R 8QD.

3 — PERSONAL

BEAUTIFUL COUPLE available for your pleasure. Together/ separately. A45 Northants. 0850 936067.

VOYEUR show – seriously sexy, very young married couple. 0973 304 922.

ARRON AND RACHEL, attractive erotic young couple. 0171-610 0690.

KIKA & LOLA. Double action!! Double the fun!!! 0171-460 1263 (24 hrs). CC accepted.

WE MAKE *HARD-ACTION, HOME-MADE PORN*
★ We specialise in the rare and the bizarre
★ We are 100% genuine and reliable
All our Home-Made Tapes are Just £20 EACH
Write to us, specifying in detail exactly what you want. If we do not have what you want in stock, we will make one for you within one week. You can be sure of our total discretion.
Send to IMPORT SERVICES (Global) Ltd 33A Cambridge St, Cleethorpes DN35 8HD
Or send £2 for detailed lists

3B — PHOTOSETS

SHAVEN RAVER, photosets, £15. Used panties, £10. S.a.e. PO Box 501, Stoke, ST2 7EN.

4 — DATING

PENPAL MAG for adults, over 500 photos. Approval copy from: MATCHMAKER, (R.99), Chorley, PR7 4BS or ring: 01257 480155 (24 hours).

PRIVATE encounters. Totally genuine sex contacts for men. Horny girls and couples waiting (no Pro's!). For confidential details call us on (01825) 722 812 anytime.

SUB/DOM computer dating, £10 cheque/PO payable Birmingham and Midshires, to "Advice", PO Box 17, Minehead, Somerset TA24 8NG.

7 — ADULT VIDEO

ADULT VIDEOS, all subjects, free catalogue, send to PO BOx 57, Corby, Nor thants NN17 122.

EURO ADULT video. Double film tape. 46 Gt Ancoats St, Manchester.

SPANKING FOR PLEASURE

Preview tape £20
New illustrated brochure £5
List of videos & mags £1 (stamps)
Payable to SFP TRADING
PO Box 294 Brighton BN1 2JG
HIGH QUALITY CP VIDEOS

GENUINE XXX VIDEOS
We can supply a selection of the finest GENUINE European & American XXX Video Titles from renowned production companies such as DINOVISION, CHANNEL 17, VTO, MAGMA, etc. etc.
Genuine product guaranteed – you won't be disappointed!
For FREE ILLUSTRATED LIST apply to:
M.B.E. BOX 355 (Dept R)
84 Marylebone High Street, London W1M 3DE

MAYFAIR classifieds

New View Erotica

Enjoy our *NEW* ADULT Colour Catalogue for **FREE**
★No obligation to buy ★ 100% Discretion always ★
★ UK DISPATCHED ★
★Strictly over 18's only ★
★Send your coupon *TODAY!*★

New View B.V.
Postbus 1794, 1000 BT, AMSTERDAM, Holland.
☎ 00 31 20 422 1001 Fax: 00 31 20 422 3221
24 Hour Services

Send me your *FREE New View* catalogue (√)

Name...
I am over 18 yrs.
Address..
....
....Postcode

I AM NOT LIABLE TO BE DEPRAVED OR CORRUPTED BY SEXUALLY EXPLICIT MATERIAL WHICH IS FOR MY OWN PERSONAL USE.

PR/96 Postage to Holland is 25p.

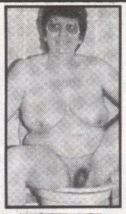

NEW ADULT VIDEOS

① "Upper Crust Crumpet"
16 Sexually active sex mad housewives. All amateur REAL SEX & 'DIRTY TALK' female commentary. **£20**

Rip Roaring Upper Crust Sex Romp

② "The Shag Pile"
Raw, Rude & Randy Video. Stimulating 'Hot' shots of close up sex. 12 European women & full length female 'Dirty Talk' voice over **£20**

Worldwide Orders Wellcome.
Credit Card/P.O./Cash Immediate dispatch. Cheques allow 5 days. Sign order "Over 18" if true.

③ "Die Damen Toiletten" (THE LADIES TOILET)
Incredible new video featuring 18 mature females performing specially for you. **£20**

YOU CAN NOT GET HARDER TAPES

1 TAPE £20
2 TAPES £30
3 TAPES £40

ORDER DIRECT: HOTLINE ACCESS/VISA **01260 226 399** or send to:
R. WOODS, DEPT PR5, BOX 20, CONGLETON, CHESHIRE CW12 1UP

AVC

TOP QUALITY
TOTALLY UNCENSORED HARDCORE VIDEOS
X X X X

Throughout Europe since 1981• We cater for every type of adult entertainment• **FREE** regular full colour explicit catalogues• We offer an authentic and discreet service with full money back guarantee• All orders guaranteed delivery from within the U.K. – 7-10 days•

Just send two 1st class stamps plus full name and address (BLOCK CAPITALS please) to our Amsterdam headquarters for our **FREE** *full colour fully explicit catalogue,*
or
send £10 for our totally uncensored 90 min. video sample plus **FREE** *full colour catalogue*

I enclose two 1st Class stamps for a Full Colour Catalogue. ☐
I enclose Registered Cash/Postal Order/ Cheque for the sum of £10 for 90 minute sample video plus a Full Colour Catalogue. ☐
All Cheques/Postal Orders should be made payable to **A•V•C.** Please print your name and address on the back of all cheques or postal orders.
I AM OVER 18 YEARS OF AGE AND UNDERSTAND THAT THIS MATERIAL IS FULLY EXPLICIT AND OF AN ADULT NATURE.

Signature:

Please send all orders/enquiries to:
A•V•C WILLEMSTRAAT 188D, AMSTERDAM 1015JE, HOLLAND

VIDEO ACTION

Quality Assortment of Videos
For free Brochure Send to:
ACTION VIDEO
Box No. 309,
Vesterbrogade
1800 Frederikberg
Copenhagen, Denmark

SIX HARDCORE MAGS + ONE SEX VIDEO ABSOLUTELY FREE

ONCE YOU'VE SEEN OUR PRODUCTS YOU WILL BE ABLE TO BUY WITH CONFIDENCE. DON'T BE RIPPED OFF BY COWBOYS & FLY-BY-NIGHTS. SEE BEFORE YOU BUY.
To qualify just send 8x1st class stamps to cover our postage and packing costs to:
FREE GIVEAWAYS, 22 Freeman Street, Grimsby, S. Humberside DN32 7AA

ADULT VIDEOS

GENUINE ADULT VIDEOS FROM AMSTERDAM POSTED UNDER PLAIN COVER IN THE UK
S.M. CLEO, SUITE B19
NZ VOORBURGWAL 86
1012 SE
AMSTERDAM

Free Colour Catalogue ☐
£20 sample tape (90 minutes minimum) csh/p.o./chq. Pay S.M.Cleo. Tick Choice

Straight Shorts ☐
Lesbian ☐
Older Women ☐
Big Boob ☐
Spanking ☐

REAL SEX VIDEOS!

3hrs of non-stop hardcore. Top US/EURO porn stars. PRIVATE AFFAIRS. A Sarah Young film and DOUBLE HORNY. A super strong German film. Both for only £19.99.

FULL MONEY BACK GUARANTEE

Cheques, POs, cash payable to ZENITH and sent to Zenith, Dept (MF), PO Box 348, Bradford, West Yorks BD7 4YU.

Send for free list, all films are new, updated and of the highest quality. All tastes catered for!

GUARANTEED GENUINE HARDCORE

9 — GUIDES

You get the full lowdown, the real McCoy with
McCOY'S BRITISH MASSAGE PARLOUR GUIDE
Over 350 listed nationwide.
Send £10 to McCoy's Guides, PO Box 243, Dept MF, Telford TF29WL

10 — MASSAGE

BEAUTIFUL BLONDS visting massage. London and Heathrow. Tel: 0171-225 2005. CCs accepted.

IMAGINATIVE French mistress will reveal your secret fantasies. 0171-262 2446

SHE who must be obeyed. Fully equipped. Surbiton. 0181 399 2775.

HEATHROW nationwide massage, charming, discreet, 24 hrs. 0181-570 7363/0836-783 230.

NEW TRANSEXUAL busty, beautiful blonde offers sensual massage. 0171 706 8424.

TOP CATS of Surbiton for top class services. 0181-390 8447.

NORTHAMPTON. Classy ladies to relax and pamper you. 01604 233 965.

VISITING massage service, London also Heathrow. Tel: 0181-740 4669.

COUNTRYWIDE, a selection of ladies visit you, home or hotel. Tel. 0831 680 252.

WESTON SUPER MARE massage studio. 01934 612 755. Can also visit.

MASSAGE by beautiful blonde. Hyde Park area. 0171-221 5051.

MILTON KEYNES area, parallel M1. Beautiful country house, heated pool and sauna. Massage, total relaxation and fun. 0831 622 169.

ZANADOO massage. 0181-561 4233. Mon-Sun 11am-11pm. Hayes – Heathrow area.

GENUINE Latin American Goddess. Toys, videos, uniforms. CCs, visits. 0171-828 5649.

MIREILLE, beautiful slim French girl, offers unhurried massage. West Kensington 0171 610 1035.

DANISH Blonde masseuse, 38DD. Sloane Street, London-Paris-Nice. 0171 730 0518.

CLAIRE for a relaxing, leisurely massage. W2. 0171-229 7908.

WARM and friendly massage in cosy Bayswater flat. Call Tina on 0171-243 2796.

LONDON. Karla, voluptuous, very feminine blonde. Unhurried, luxury flat. 0171 370 7060.

ATTRACTIVE, leggy brunette gives relaxing massage in discreet apartment. Will visit. 0171-262 6842.

NORTHANTS, new masseuses, relaxing sauna. Credit cards accepted. 01933 57222.

SENSUAL brunette, dream figure, luxury flat. Tel: Amanda, Hudds 01484 547265.

TAMARA beautiful sexy, warm Filipino gives sensual supreme massage. 0171 727 4136.

ALEXIS, mature, unhurried massage for discerning gentlemen. W2. 0171-229 3756.

TWICKENHAM. Extremely busty, pretty brunette offers sensual, unhurried massage. 0181 893 9037.

MANCHESTER, unhurried private massage by Emma. 26 years. 0161 434 3047.

SHEER relaxation, real relief, always good fun. 07000-780 816. (London).

MANCHESTER/M62, jct 20, executive massage, luxurious surroundings. 0161 633 1065.

SABRINA, young and truly beautiful for executive gents. N/W. 0802 784 147.

HANDSOME male masseur, visit you at your hotel (discreet). 0171-385 9476.

TURKISH pussycat waiting for wild fun. Phone: 0171-376 2523. CCs welcome.

COLLEGE GIRL needs firm hand. Open late. 0171-370 4625.

STRICT mature mistress. Fully equipped, bondage, domination, uniforms. 0171-706 7371.

SENSUAL massage, dungeon, TV's, medical, schoolroom, nursery. 0171-584 0761. Visits.

NEW LEEDS Martine. Genuine Swedish blonde. Jacuzzi, massage, usual – unusual. No obligation, guaranteed. 0374 791 787.

BLACKPOOL. Miss Lisa Lapage offers service for discerning gentlemen, all tastes catered for, erotic massage in candlelit, mirrored bedroom. Fully equipped dungeon, school room. 01253 752 314.

LOVELY sensual massage and relaxing entertainment. Call Janie 12am-9pm. 0171-262 7123.

LEEDS, experience the ultimate in sensual massage and private relaxation. 0113 242 4138.

16 — PHOTO SETS

EXPLICIT CONFIDENTIAL PHOTO PROCESSING
Same day dispatch guaranteed

6" x 4" PRINTS

24 exp	£5.99
36 exp	£6.99
EXTRA SET OF PRINTS	£3.99
REPRINTS	£0.69

7" x 5" PRINTS

24 exp	£7.49
36 exp	£8.49
EXTRA SET OF PRINTS	£5.49
REPRINTS	£1.49

ALL PRICES INCLUDE P&P
CHQ/PO TO: TRUST COLOURLABS
P.O. BOX 1018,
DONCASTER, DN11 8RT

17 — SEX LINES

GIRLS ON LINE
GUARANTEED
Chat With Over 50 People on Line at the Same Time as You

0891 373 707
INTERACTIVE MESSAGE EXCHANGE
P.O. BOX SENATE 1299, N18.
Calls cost 39p per min. cheap rate, 49p per min. all other times

NO CREDIT CARD, PIN No's or CHEQUES NEEDED
Straight into LIVE 1-2-1 SEX!

Let Me Phone-Fuck You LIVE!
00 592 592 659
AWC.83 MINA RD. BS2 9XP. 84P/MIN CHEAP, 1.04P/MIN OTHER. TERMINATES IN GUYANA

SEX CONTACTS!
LIVE!
TALK LIVE *or*
listen in to girls, housewives, couples & 3'somes
OPEN 24 HOURS

00 592 592 645
AWC.83 MINA RD. BS2 9XP. 84P/MIN CHEAP, 1.04P/MIN OTHER. TERMINATES IN GUYANA

SHOOT

YOUR SPUNK WITH ME IN 30 SECONDS
LIVE CHAT LINE
00 592 592 468

00 688 611 27
PLANET COMMUNICATIONS BCM P.O. Box 9075 WC1N 3XX.
Calls cost £1.30 per min. cheap, £1.36 all other times. Calls terminate in Tuvalu.

I'LL DO WHATEVER ACT YOU WANT

00 6886 1141
PLANET COMMUNICATIONS BCM P.O. Box 9075 WC1N 3XX.
Calls cost £1.30 per min. cheap, £1.36 all other times. Calls terminate in Tuvalu.

ALL MAJOR CREDIT CARDS. Billed per min.

INSTANT ACTION
CALL ME FOR 1 to 1 CHAT
Up to 60 women on line Now!
0891 99 44 46
CHAT MEANS TO SEND & RECEIVE MESSAGES. EAL PO BOX 475 London SW4 6QB calls cost 39p/Min cheap 49p/Min all other times

CREDIT CARDS NOT NECESSARY
I AM A DIRTY TALKING TART, LET'S FUCK!
1on1 LIVE
00 688 611 26
PLANET COMMUNICATIONS BCM P.O. Box 9075 WC1N 3XX. Calls cost £1.30 per min. cheap, £1.36 all other times. Calls terminate in Tuvalu.

COME 'n' TALK
Girls On Line!
0891 224-224
Interactive Message Exchange Service
Calls cost 39p/min cheap rate 49p/min at all other times. Audionet P.O. Box 3627 E1 6AA

MEN WANTED ·URGENTLY·

FOR PRIVATE I'2'I DATING		·0891+
Listen to Ladies	18-21	·232 686
Bored Women	21-25	·232 687
Discreet Ladies	25-30	·232 688
Brd Housewives	30-35	·232 689
Lonely Ladies	35-40	·232 690
Lovely Women	40-50	·232 691
Women Waiting	50+	·232 692
Discreet message x'change		·232 693

ATTENTION · EXCLUSIVE!
LISTEN TO COUPLES & ARRANGE TO MEET

Bored Couples 18 to 30	·335 468
Eager Couples 30 plus	·335 469
Hear The Female partner	·335 470
Bisexuals Seeking Cpls	·335 471

SEX ADVICE
EXPLICIT ADULT INFO IMPROVE YOUR SEX LIFE ENJOY ULTIMATE SATISFACTION: 0891+

MASTURBATION MALE (how)	·202 816
MASTURBATE A FEMALE (how)	·202 817
ORAL SEX TECHNIQUES (m/f)	·202 818
BRING A FEMALE TO ORGASM	·202 819
SEXUAL INTERCOURSE (ways)	·202 820
A**L SEX (m/f how best to)	·202 839
UNUSUAL SEXUAL TASTES	·202 840
PREM EJACULATION (stop it)	·202 841
VOYEURISM (for both sexes)	·202 842
BISEXUALITY (m/female info)	·202 843
SAUNA & MASSAGE (hot line)	·202 844

CALLCOST 39P min CHEAP 49P min OTHER • ASL BOX 999 BD4 0YZ • BY AUTHOR & SEX THERAPIST ~ Dr TUPPY OWENS

the Phone Café
24 HRS A DAY
INSTANT CONNECTIONS UP TO 45 WOMEN LIVE ON LINE
0891 30 31 10
Calls Cost 39p/min cheap rate. 49p/min all other times TPC. Box No 28. 93 Cowcross St. London. EC1M 6BH
WOMEN CALL FROM 1P A MIN 0171 400 6610 NORMAL STD RATES APPLY

tele Café
INSTANT CONNECTIONS
with up to 45 women live on line
0891 24 25 00
24 HRS
Calls Cost 39p/min cheap rate. 49p/min all other times TPC. Box No 28. 93 Cowscross St. London. EC1M 6BH
women call from 1p/min 0171 400 6700 NORMAL STD RATES APPLY

ADULT CHAT
MESSAGE EXCHANGE & DATES
GIRLS OVER 18 0891 660 655
WIVES BORED? 0891 226630
Dates ON LINE 0891 660656
CALLS COST 39P A MIN CHEAP (49P ALL OTHER TIMES) MBRS LTD PO 158 W1M

PRIVATE CHAT
Housewives on line Now!
DISCREET 1 to 1
0891 99-44-99
INTIMATE
CHAT MEANS TO SEND & RECEIVE MESSAGES. NOT A LIVE SERVICE. TOUCHTONE ONLY. EAL. PO BOX 475 Lon. SW4 6QB calls cost 39p/Min cheap 49p/Min all other times

HARDCORE
I'll phone Fuck you right now!
LIVE ONE-to-ONE
00 592 598 660
NO CREDIT CARDS, PIN Nos OR CHEQUES NEEDED

SPEAKEASY
0891 244 608
On - line message exchange
GAY MEN 0891 299 922
GAY WOMEN 0891 299 969
VTL Box7658, London WC1N 3XX, 0891 calls cost 39p/min cheap rate, 49p/min all other times

LIVE 1-1 CALLBACK 100% PURE SEX
THE ULTIMATE FANTASY
0589 179 480
0589 179 484

CHAT AWAY
LADIES ON LINE WE GUARANTEE
0891 37 37 44
INTERACTIVE MESSAGE EXCHANGE
P.O. BOX SENATE 1299, N18.
Calls cost 39p per min. cheap rate, 49p per min. all other times

THE PLEASURE DOME
LIVE CALLBACK
Sensual, discreet and wildly horny
01489 570601
Girls 18-60 threesome & couples

Pussy Galore
Speak total filth to me, NOW
LIVE CREDIT CARD CALL 0181 981 1700
LIVE NO CREDIT CARD 00 239 120 6930
BLIND DATE 00 239 120 6893
Credit card callback £10 for the 1st 5 mins then £1.50 per min thereafter. 00239 No's charged at international rates. PO Box 2714, London E15 1HH.

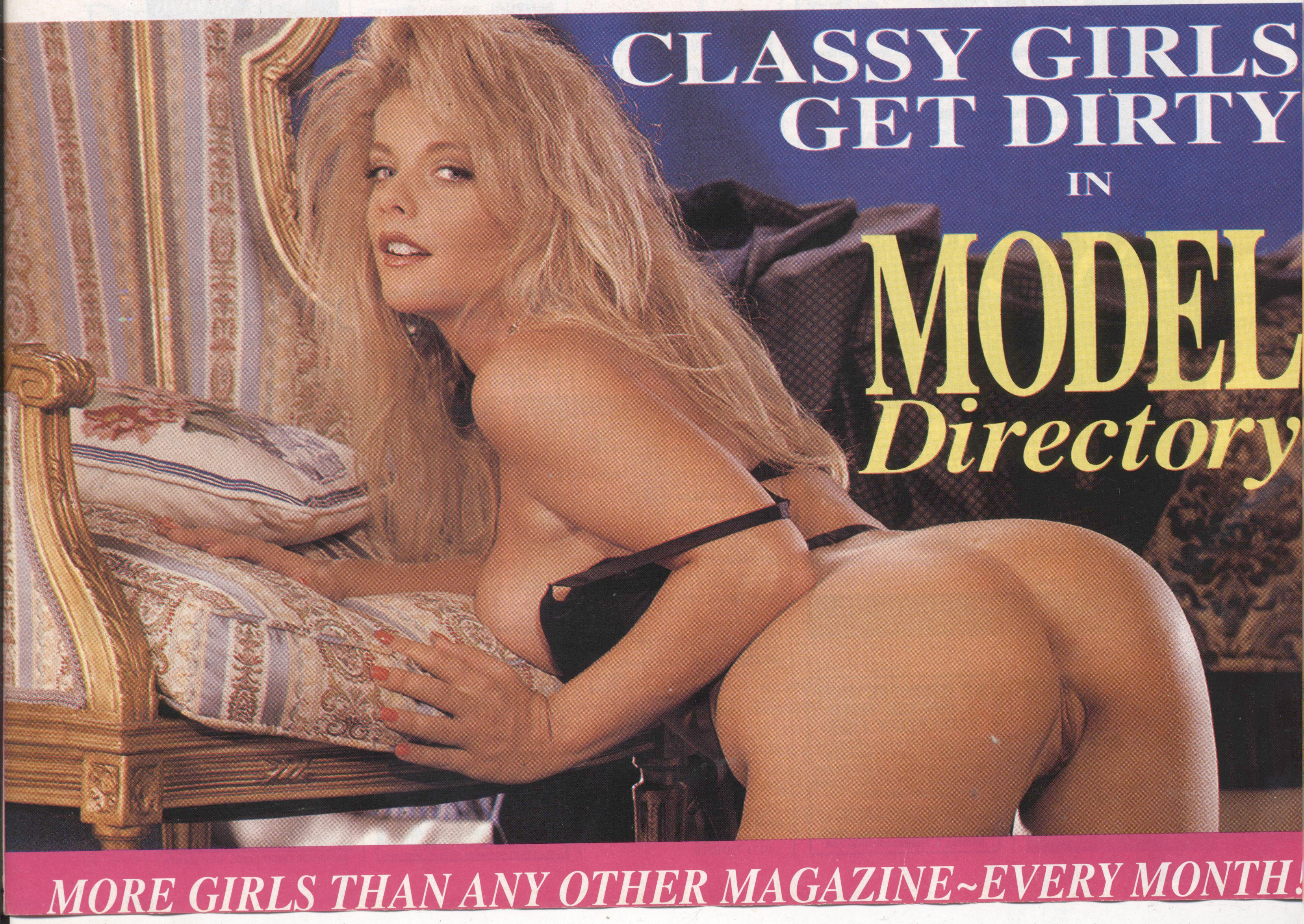

SUPERIA SUPPLIES SUPER SAVER SEX TOYS

WE AIM TO PLEASE · A GREAT DEAL MORE FOR YOUR SEX LIFE · OVER 400 ITEMS TO CHOOSE FROM OUR CATALOGUE · ESTABLISHED 1970

941 Latex Gauntlets (illust.) Sizes: Small/Medium/Large/XLarge £8.35

951 Rope Bra (illust.) Leather bra and wrist straps, rope harness £29.95

960 Hoop Body Harness (illust.) Metal breast hoops harnessed by a network of leather body straps £29.50

975 Skirt (illust.) Leather with heavy duty popper fastening and zip opening. Lengths: 12/15/18". Waist: 24/26/28/30" £47.75

863 Maids Set 100% nylon. Medium only black skirt, white bib and briefs. Foreplay duster included £23.95

865 Nurses Uniform Body 60% polyester/40% nylon. Sizes: Small/Medium/Large. £18.50

866 College Girl Uniform 100% nylon. Sizes: Small/Medium/Large/XLarge £28.95

LOTS MORE SEXY GARMENTS IN OUR CATALOGUE.

757 SUPER-VAGINAL STIMULATORS

High profile hi-tech silicon sleeves to intensify vaginal stimulation. Seven extra strong, extra stretch sleeves that will hug your penis shaft. As well as enhancing vaginal stimulation, when worn over a condom they help to keep it secure. All seven for only £21.00

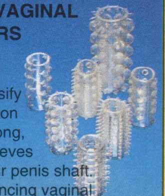

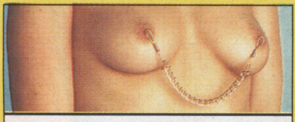

N-I-P-P-L-E C-H-A-I-N

Sensual feather-light nipple jewellery – clings to the nipple with a delicate slip knot – no need for piercing. Colours: gold, silver or black

859G for Gold · 859S for Silver
859B for Black £7.00
859/3 Buy all three and save £3 £18.00

DUO BALLS

Also known as 'Ben-Wa Balls' – an ancient Japanese delight. When inserted into the vagina almost any body movement will produce unique erotic sensations. They also help women maintain sexual arousal for long periods.

042 NEW 4–Play Duo Balls 4 Duo Balls to double the sexual pleasure £8.95

074 De Luxe Golden Duo Balls £6.50

730 Standard Duo-Balls £4.95

731 Super Soft Duo-Balls £7.00

729 Vibrating Duo-Balls £10.00

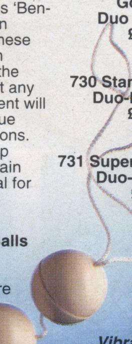

706 DOUBLE DELIGHT

The ultimate vibrator for the sexually adventurous couple. It combines both the Penisator (C-ring male arouser) and the Porator (T-shape vibro) to provide a whole range of possibilities. Use both sections on one partner or one on each or whichever way takes your fancy! Variable speed and intensity control £10.95

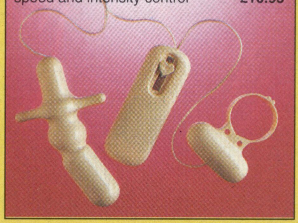

191 NON-DOCTOR DE LUXE

Exciting 'MULTI-SPEED' version enabling both the speed and intensity of the vibrations to be instantly adjusted to suit the mood. PLUS 3 extra sleeve attachments for even more fantastic sensations. Sculptured in smooth black plastic with its distinctive gold band. It is unrivalled for sturdiness and quiet action. 8" as illustrated. The complete kit including batteries, and extra sleeves for just... £9.75

TORMENTORS

104 De Luxe Mini Mystique £6.50
6" long with 'gold' head and black hand grip

108 Firefly £10.50
The head lights up and gently warms. Multi-speed switch. 8" long

117 King Slim Stim £6.50
9" multi-speed, with very powerful vibrations.

106 Torpedo £10.75
Almost 9" long. Double rippled, flexible and multi-speed.

022 DOUBLE PLEASURE

A wholly new double action vibrator with triple (AA) battery power. Dual multi-speed control. 9" in length including control box. £23.95

SUPERIA SUPPLIES
PO BOX 4040, WORTHING WEST SUSSEX BN14 8PR

Should the coupon already be used please send a PO/Cheque for the items you require listing product code number(s) and your name and address. Add 20% for Foreign postage. Sign and state that you are over 18.
ACCESS/VISA PHONELINE 01903 218333
Registered in England 1675538
Unit E, Northbrook Trading Estate, Worthing
Use P.O. Box No. only – NO CALLERS

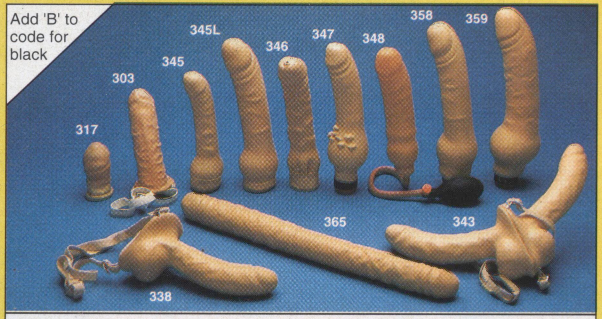

303 PADDED SHEATH
With body belt. Adds girth, plus 1½" to the penis legnth. £8.75
310 SUPPORT SHEATH
As 303 with built-in splint for extra support. £9.75
317 EXTENSION SHEATH
Adds 1½" to the male organ. £5.00
*318 Flesh with vibrating tip £10.00
DOUBLE DILDOS with harness
343 Standard model (6" Penis) £25.00
344 Vibrating model £27.50
DOUBLE DONGS
Highly flexible for every need
365 Standard model (4½" circ.) £17.45
366 Vibrating model (4½" circ.) £19.95
367 'Real Feel' with maximum flexability (5½" circ.) £18.00
* not available in black

HAND DILDOS
345 Standard 8" model £9.65
345L Large 9½" model £11.45
346 With ejaculating action £15.95
347 Vibrating + clitoral stim. £14.95
348 Pump-up model £15.50
358 Bully Boy – vibrating 10" overall 5½" girth £14.50
359 Giant Bully Boy – vibrating 11" overall 6" girth £15.95
DILDOS WITH SCROTUM and harness
For use between two females
338 Standard model (6" Penis) £19.95
339 With ejaculating action £21.95
340 Vibrating model £22.95
***354 HOLLOW STRAP ON DILDO**
Flange base, padded head with built in vibrator and separate control box. Penis length 6½" and girth 5½" £25.95

033 TRIPLE THRILLER
Thrusting/Rotating/Vibrating Phallic thrusting, rotating heads and beads, plus an independently controlled side vibrator for clitoral or 'back door' stimulation. Unsurpassed pleasure! £27.95

254 ORO-SIMULATOR SLIK-LIPS

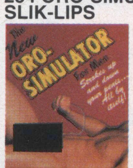

Strokes up and down the penis simulating oral delights under *your* control. You can use it in any position. This incredible new male device comes with instructions. £9.95

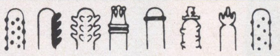

FRENCH TICKLERS Made in Germany
re-usable – may differ from illustration
601/4 Four for £4.00
601/8 All eight for £7.00

050 VIBRATING DILDO WITH SUCTION BASE

Satisfaction - hands free! Sit on it, thrust forward on to it, reverse thrust on to it - have it which ever way you like it leaving your hands free to play elsewhere. 6" long with separate control box. £12.95

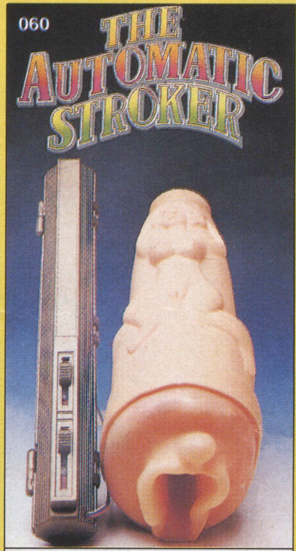

This specially designed new vibrator strokes up and down at variable speed to satisfy your deepest desire. £27.45

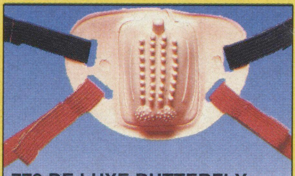

779 DE LUXE BUTTERFLY

This is the 'de luxe' version with the latest specially designed stimulatory cushions and excitors. It straps snugly and discreetly against the vagina and clitoris. This special vibrator for the adventurous can excite you wherever you are whenever you want it to. 3" long. Separate control box. £8.25

FREE WITH ORDERS OVER £25 MULTISPEED TEN INCH VIBRATOR

with orders (excluding condoms) over £25 from this advertisement made within 12 months of its issue. To qualify you must fill in the coupon below or phone quoting this publication and its volume and issue number. LOTS OF OTHER EXCITING **FREE GIFT** OFFERS WHEN BUYING FROM OUR CATALOGUE.

Asserted by leading sexologist Dr. Robert Chartham to be the only tested mechanical appliance that proved successful for enlargement to the male organ. Do not be deterred by our very low prices – they are the latest models, with variable-size cuff to ensure a perfect fit and come complete with full instructions and lubricant. Both models internally are 8" long and 6¼" circ. **Plus FREE** copy of Everything You Always Wanted to Know About Penis Enlargement included.

212 Standard Model £13.95
210A New De Luxe Model £17.50

233 PENIS S-T-R-E-T-C-H

It is specifically designed to lengthen the penis.
How does it work? Simple! You just wear PENIS STRETCH while you walk, work or sleep – and soon you will be measuring the increase in the length of your penis.
It is an invaluable addition to the PENIS DEVELOPER exercise £4.50

SEX DOLLS

Quality blow up plastic dolls with hair – always willing always available. Sensually inviting mouth plus vaginal and rear orifices.
221 Standard £25.50
222 Deluxe Version with vibro unit £27.50
Add code 'B' for Black
DE LUXE LATEX/ VINYL DOLLS
261 SUPER SHIRLEY Holds up to 12 Stone £42.00
262 as 261 with vibro unit £45.00
263 MISTRESS WONDERFUL Holds up to 14 stone. Large breasts, vaginal vibral unit plus vibrating and throb control mouth £65.00
264 BLACK WONDER DOLL As 263 but with closed mouth £60.00
225 MALE DOLL A blow up plastic doll with a 7½" penis, plus mouth and rear openings. Add code 'B' for Black £28.00
Both male and female dolls are about 5 feet tall.

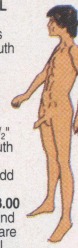

ALL DOLLS COME WITH A BONUS LOVE-PAC

219 VIBRATING VAGINA

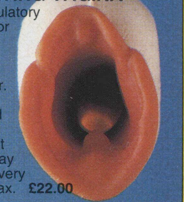

A superb stimulatory device, ideal for when normal intercourse is not possible. Built in vibrator. The vibrations are transferred to the inserted penis in a most highly erotic way – leading to a very satisfying climax. £22.00

CREDIT CARD ORDERLINE 01903 218333 – 24 HOURS Fax 01903 218777

Or post to: SUPERIA SUPPLIES LTD. P.O. BOX 4040, Worthing W. Sussex BN14 8PR

Foreign orders welcome excluding North America – please add 20% for foreign postage. Personal foreign cheques not accepted.

FREE CATALOGUE of Sex Toys, Leatherwear, Latexwear and condoms with all orders (or send £1 to cover P & P).
Please rush me the item(s) listed, under plain cover. NO EXTRA FOR P & P WITHIN UK. I am over 18.

I enclose PO/cheque for £.................... or use GIROBANK 3164853 or please debit my ACCESS/VISA/CONNECT/EUROCARD/SWITCH account: Expiry Date / Switch Iss. No.

NAME Mr/Mrs/Miss/Ms ....

Address ....

....

Post Code .... Signature .... MF 31 / 5 C

Personal Details
Age: 22
Vital Statistics:
36C-23-32
Second Profession:
Ad Agency
Executive
Home Town:
Edinburgh
PATRICIA
PHOTOGRAPHED BY PETER FLODQVIST

Favourite Night Out: ***You can't beat a really expensive meal with plenty of red wine – especially when someone else is paying! I'm a regular at a little bistro in town, where they always give me the best table. If there's one thing better than eating a meal, it's got to be working it off in bed afterwards.***

Do You Have A Boyfriend? ***I'm still too young and having too much fun to get tied down to any one man, so I don't have what you'd call a 'steady' boyfriend. Basically, if someone asks me out, and I fancy them, then I'll go out with them. And if the evening goes well, who knows where we'll go from there…***

Favourite Sport: *I'm not a big sports fan, but I keep in shape by swimming at least twice a week. It's the second best kind of exercise you can have…*

Favourite TV Programme: *I don't have time to watch much television, but I like to catch* The Girlie Show *if I can – I like to see some of you men get your come-uppance!*

Most Valued Possession: *That's got to be my car. I saved up for ages to get a big, flashy black BMW. Next time you see someone in the fast lane flashing you to get out of the way, you'd better look twice – it could be me!*

Favourite Film Star: ***Jack Nicholson – he's gorgeous! I like my men to look smart, treat me with respect and, above all, have a mischievous streak a mile wide. He wouldn't need an axe to bash my door down with…***

Most Frightening Experience: ***Last year, I did a bungee jump for charity. I've never been so scared in my life! It wasn't the falling down I minded so much as when I started bouncing up again at the bottom!***

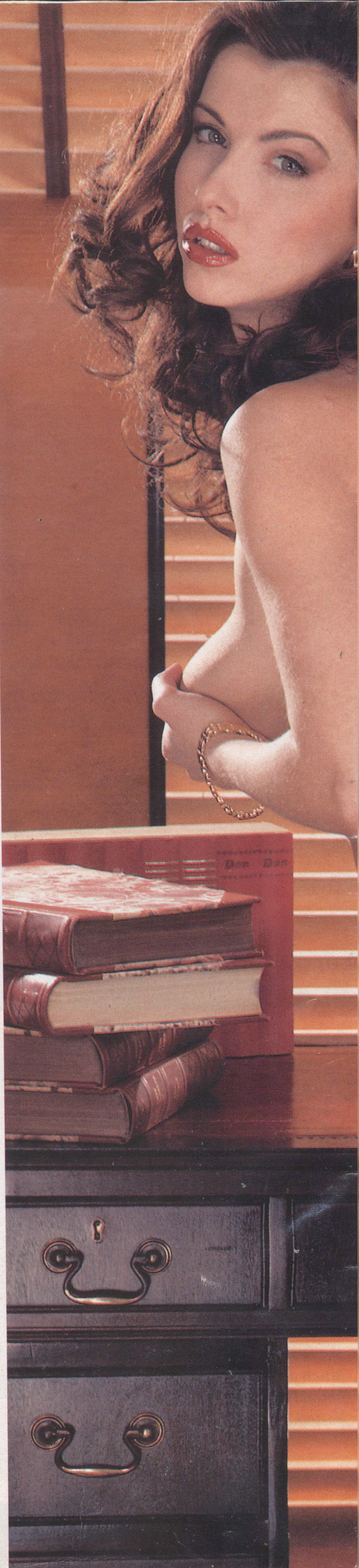

Favourite Holiday Destination: *God, I haven't had a proper holiday in years! I always take a week off for the Edinburgh Festival, though, except afterwards I usually need another week off work just to recover! Other than that, I used to really like Spain – my folks used to take me and my sister there when we were kids. But anywhere sunny will do me, so if you've got a photo shoot coming up in the Bahamas, don't forget I'm not just ready and willing, but fully able to boot!*

Most Erotic Experience: *We had some computer problems at work a few months ago and called in an expert to sort them out. I was expecting a geek with glasses in a cardigan, but when he turned up he was a total dish! I volunteered to stay behind after-hours to get everything sorted out, and we ended up making love on my desk. I felt so naughty when I sat there the next day! I've been trying to sabotage the system ever since so we'll have to call him back!* Ⓜ

MAYFAIR Male

continued from p57 Any worries I'd had of lasting three thrusts before shooting my bolt disappeared. Although elated, I felt curiously in control. Watching her writhing on my desk, clasping my hands against her tits and grinding her pussy against my boner, it seemed I was satisfying her nicely, and I wanted to enjoy the experience as long as I could. She was very wet now, and I glanced down to drink in the sight of my cock parting those tight pink lips, seeing her juice glistening on my taut shaft.

I moved down and kissed her again, bucking in and out of her with a fury that shook the desk and scattered my paperwork around the carpet. She moved a hand down between her legs and rubbed her mound. The tips of her fingernails scratched against my shaft, and I thrust my tongue even further into her mouth, gulping at the sweet saliva on her tongue, moving a hand round behind her head and pulling on her silky brown hair a little harder with every moan.

Keeping up the pace, I moved my head down to pleasure her tits again, stuffing as much of them into my mouth as possible, biting on her nipples, licking at the crease where her breasts joined the skin over her ribs, feeling her arms locking round the back of my neck and scratching up and down my back as my balls slapped against her.

Finally it was all too much. I really wanted to come all over her tits, to make my fantasies really come true, but I realised my office wasn't really the ideal place to organically whitewash. But looking down at her madly wobbling tits, her unkempt hair, her lipstick smeared over her face and her crimson pussy lips sucking on my meat, I thought – fuck it! With a final groan I pushed as deep into her as I could go, smiled briefly at the loud moan of pleasure I got and pulled out as the first globs of spunk flew from my tip. I felt like a human hosepipe as my come gushed out and splashed against her face, her tits, and coated her stomach and bush. I idly wiped it into her pubes as we both caught our breath.

I thought she might be a little angry, but she just smiled and giggled a bit breathlessly. "You didn't even notice me come in all that lot, did you?" she said. "Thanks."

I looked at her gorgeous face as the spunk slowly dribbled down her cheek. I was still stiff as a board as she wiped it off and eyed it on her finger, before popping it slowly into her mouth. "Not bad," she smiled. I hitched up my trousers. "Sorry about the mess," I lied.

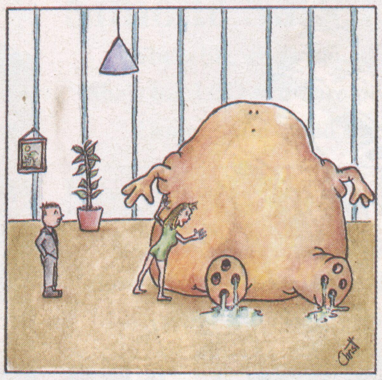

BARNEY WAS CONVINCED HIS WIFE WAS TRYING TO HIDE SOMETHING

"Oh, that's OK" she said – and wiped herself down with my shirt! Denny giggled as I looked aghast. "At least it's white," she said, heaving her tits back into her bra. "Come round to my place after work and maybe I'll wash it for you – or maybe I'll make it even stickier!"

And after the slowest working day in history had crawled by, I'm glad to say she certainly lived up to her words!

Thomas Jarvis, Bedfordshire

Reply: *That's all very well, Tom, but you didn't tell us if she used your dictaphone that afternoon [you're fired –Ed].*

It's Your Shout... So Get 'Em In!

You've reached the end of the Mayfair letters section. Good, weren't they? But not as good as yours, we'll bet. No prizes, no praise, purely the honour...

Mayfair Male, 2 Archer Street, London W1V 8JJ
Mayfair e-Male
mayfair@pr-org.co.uk

"HI, I'M DEE, AND NEXT MONTH I'LL BEND OVER BACKWARDS TO PLEASE YOU!"

Join Dee and the rest of the Mayfair girls next issue.
Volume 31 Number 6 on sale May 30th

MAYFAIR

Also Next Issue:
See Demi Moore in the buff!

DON'T JUST THINK ABOUT IT – DO IT!

Subscription coupon – please use BLOCK CAPITALS

Name: ____________________

Address: ____________________

I am over 18, signed: ____________________

I enclose a cheque/PO/Money Order payable to 'Paul Raymond Publications Ltd' for the sum of £________
(13 UK issues = £37 – 13 Overseas issues = £44)
Or debit my Access/Visa/American Express card

Card No: ____________ Expiry Date: ____________

Send this coupon along with payment to:
Paul Raymond Publications Ltd., FREEPOST (LE 5910), PO Box 503, Leicester LE94 0AD.
No stamp required if posted in the UK.
Or phone the credit card hotline on: 01858-410 510 0063G

An erotic adventure for foot lovers

EVERY WOMAN HAS A FOOT FANTASY

Starring **Ava Lustrá**

A sex therapist, played by the sensational Ava Lustrá, is guesting on a chat show to talk about her experiences. Each of her stories unfolds in vivid, exciting flashbacks which leave nothing to the imagination!

105 minutes of pure foot delight with scenes to satisfy all tastes – single girl, heterosexual, lesbian with stockings, panti-hose, naked feet, 6 inch heels, mules and sandals plus boots.

Ref VLT17 105 minutes £35.00 incl. p+p

WE ARE EUROPE'S LEADING FOOT FANTASY SPECIALISTS

Leg Sex

Lovely legs, feminine feet and lesbian lust abound as Avril Cristianson and Christine Tyler get together at a shoe fashion shoot. Watch what happens as two beautiful and uninhibited girls allow their passion to overload.

Ref VLT1 90 minutes £29.50 incl. p+p

Legal Leg Sex

After a day in court, our sexy barrister flaunts her stunning legs, feet and succulent toes as she tries on three latex and rubber costumes, a gift from a secret admirer.

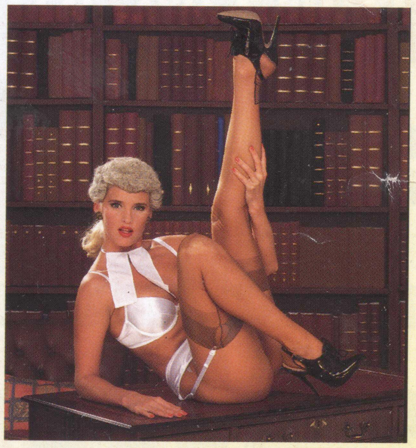

Ref VLT13 60 minutes £20.00 incl. p+p

Leg Sex in the Sun

Roxanna and her friend Felicia play together on holiday in Spain. Watch a fabulous scene of the two girls smelling each others feet after playing tennis. Watch what the gardener gets up to as well!!

Ref VLT14 90 minutes £29.50 incl. p+p

VLT Promotions, Suite 179-183F Riverside Business Centre, Haldane Place, Wandsworth, London SW18 4UQ Please print clearly. Phone orders 0181-875 1710

Please send ___ copies of "Every Woman Has A Foot Fantasy" @ £35.00 each ___ copies of "Leg Sex" @ £29.50 each

___ copies of "Legal Leg Sex" @ £20.00 each ___ copies of "Leg Sex in the Sun" @ £29.50 each

I enclose a cheque/Postal Order payable to VLT Promotions Ltd. for £_________

Order our FREE brochure today. Call 0181-875 1710

lease debit my Access/Visa/Mastercard for the amount of £________ (delete as necessary) My card no. is ______________________ Expiry Date __/__

lame: ______________________ Address: ______________________

____

gned: ______________________ **Quote Ref MF when ordering**

If you don't wish to deface your magazine, please photocopy the coupon and send it to VLT. Please tick here if you do not want to be on our mailing list ☐

I am over 18 years of age, fully aware of the subject matter of these videos and undertake not to allow minors to view the video.

EAVESDROP LINE-Listen to live SEX!
001 809 4961 664

CALL NOW FOR THE ULTIMATE IN BUM TRICKS
001 809 4961 596

TAKE ME FROM BEHIND
No long intro, dirty hard talk
001 809 4961 599

DIRTY 60 SECOND SEX SOUNDS
So horny you might not make the full 60 seconds - 100% Guaranteed
001 809 4961 598

AMATEUR SEX CONTACTS HOUSEWIVES Confessions
their own shocking fantasies on our answerphone!
001 809 4591 170

SHOOT IT OVER MY REAR!
No long intro, No callbacks!
001 809 4961 597

20yr Old GAY BUILDER
(Hardcore Sex Guaranteed! while his workmates watch!)
001 809 4591 450

LIVE 24hr ORGY LINE!
they'll mouth you off
001 809 4591 171

BABES WHO LOVE TO BEND OVER
001 809 4591 172

GIRLS WHO LOVE ORAL ACTION
35 seconds of smutty sounds
001 809 4591 173

TRANSEXUAL
Will give oral!
(Dirtiest phone sex yet!)
001 809 4961 761

GIRLS-on-LINE
ready to talk to you!
CHAT & DATE (24hrs)
0891 99 44 88

0891 calls cost 39p/min cheap rate 49p/min at all other times. EAL PO BOX 475 Lon. SW4 6QB

2 NAUGHTY SISTERS MAN THIS LINE 24hrs.
24hr. CREDIT CARD SEX

If you want nympho lesbians, young horny college girls, dominant mistresses, an*l sex or any kinky sex you can imagine, then this is the place. We get you off in total privacy with no advance sign-ups, no callbacks and no questions. This hot, filthy phone sex is discreetly billed per minute to your Mastercard, Visa, Amex, Delta or Switch CALL NOW!

0171 814 1393

30 Second SEX ACTION LINE 0171 814 1391
24hr Credit Card Sex

LIVE SEX

60 SECOND INSTANT BURST Line
0171 814 3944

QUICKIE SEX

30 SECONDS OF HARD RAW SEX
(Hardcore Sex Guaranteed! by two horny sisters)
0171 814 3947

No long intros, no boring rubbish, dirty hard sex talk which will get you excited all over your hand & phone!

ORAL SEX

O & A SEX SPECIAL
(All the noises guaranteed!)
0171 814 3945

LESBIAN SEX

NAUGHTY LESBIAN DOMINATION
0171 814 3948

No long intros, no boring rubbish, dirty hard sex talk which will get you excited all over your hand & phone!

DIRTY SEX
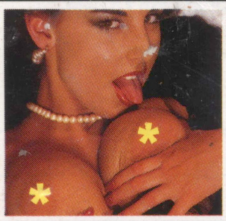
DIRTY 60 SECONDS SEX SOUNDS
(Call now for the ultimate in sex action - You'll be amazed)
0171 814 3946

SUB/DOM SEX

ORAL SEX ACTION!
(Phone for instant climax, it's hard and it's blue!)
0171 814 3949

0171 NUMBERS DISCREETLY BILLED AT £1.99 PER MIN. TO YOUR VISA / MASTERCARD/ AMEX / SWITCH / DELTA INTERNATIONAL CALLS ARE CHARGED AT 66P PER/MIN CHEAP RATE 78P PER/MIN AT ALL OTHER TIMES.